WEATHER FORECAST

Victoria and Vicinity and Vancouver and Vicinity—Fresh to strong southerly winds, unsettled and mild with rain.

Juan de Fuca to Estevan—Fresh to strong southerly winds, mild with rain.

The Daily Colonist.

(ESTABLISHED 1858)

COLONIST TELEPHONES
Advertising ..... Empire 4114
Business Office ..... Empire 4114
Circulation ..... Garden 1812
Job Printing ..... Garden 5241
Editorial Rooms ..... Empire 4111
Social Editor ..... Empire 3311

NO. 265—SEVENTY-SEVENTH YEAR | VICTORIA, BRITISH COLUMBIA, FRIDAY, OCTOBER 18, 1935 | EIGHTEEN PAGES

POWER CONTRACTS UP Premier Hepburn, of Ontario, Calls Special Cabinet Session to Examine Deals—Page 2

DEATH VALLEY SCOTTY Mystery Man of Desolate Desert Rejoicing in His New Title—Page 5

Veteran Golfer *HAGEN IS MEDALIST* Cards 139 to Top Field by Three Strokes in P.G.A. Tourney—Page 13

INDIANS ON TRIAL FOR MURDER HURT IN CAR COLLISION

Police Wagon Taking Them to Oakalla Meets Ambulance Head-On—All Four in Hospital With Police on Guard—Two Are Suffering From Broken Bones

VANCOUVER, Oct. 17 (CP).—The four Indian George brothers, now being tried for murder, were injured in a collision of the British Columbia Police patrol wagon with an ambulance this evening, and are being treated in hospital.

Joseph George suffered a dislocated shoulder; Alex, lacerations of the forehead; Richardson, lacerations of the face, and Eneas, a fractured pelvis, fractured ribs and lacerations of the face.

ATTENDANT ALSO HURT

The ambulance attendant, R. J. Campbell, suffered cuts about the face, but was allowed to go home after receiving treatment.

The George brothers are being tried for the murder of Dominion Indian Department Constable F. H. Gisbourne at Canford Reserve, near Merritt, on May 23, 1934. They also face a charge of murdering British Columbia Police Constable Percy Carr, slain with Gisbourne. All except Joseph have been convicted of the murder of Gisbourne and sentenced to death, but were granted a new trial on appeal.

ON EMERGENCY CALL

The four were being taken from the courthouse following today's trial sessions, to Oakalla Jail, when the patrol wagon collided head-on with an ambulance which was answering an emergency call. The collision occurred on Cambie Street Bridge. Corporal George Sims, patrol driver, and a constable escorting the Indians escaped uninjured, as did J. H. Crellin, the ambulance driver.

Radiators of the two cars were telescoped for about eighteen inches and the cars, locked together, crashed into the west curb of the bridge.

It is understood one of the cars swerved as it pulled out to pass cars near the curb.

Continued on Page 2, Column 3

BANDITS CRUEL TO PRISONERS

Two Missionaries Flogged By Captors When Ransom Is Not Forthcoming

CHANGSHA, Hunan Province, China, Oct. 17 ((AP).—An eye-witness story of barbaric cruelties inflicted upon two foreign missionaries by their bandit captors, was related today by a messenger who returned after acting as emissary to the camp of the brigands.

The missionaries are Rev. A. Hayman, an Australian, and Rev. R. A. Bosshardt, a Swiss, both of the China Inland Mission. They have been captives of the self-styled "Red army" in Northern Hunan for more than a year.

TIED TO STAKE

So incensed were the brigands at the failure to receive a ransom they demanded, that they tied the pair to the stake and gave them 100 lashes with a bamboo rod, the messenger told mission officials.

Weakened by months of extreme hardship, the two collapsed after the first dozen blows, but were repeatedly revived with cold water until the full punishment was inflicted, the emissary said.

Another torture was to slap their faces until the missionaries' cheeks puffed out to a painful size.

In a letter to mission officials, the "Reds" threatened to kill the captives unless a ransom of 10,000 Mexican dollars (about $2,755) is quickly forthcoming.

THREE DROWN AS BOAT OVERTURNS

Fishing Craft Capsizes in Bay of Fundy While Load Being Hoisted Aboard

DIGBY, N.S., Oct. 17 (CP).—Three fishermen were drowned tonight when the scallop dragger Try Me No. 3 capsized and sank in the Bay of Fundy four miles off Gulliver's Head.

The Digby scallop boat overturned while hoisting in a heavy load, which had been dragged from the bottom in sixty fathoms of water.

The victims were Capt. Charles Hayes Van Tassell, of Digby, thirty-five, father of four children; Lea Clements, twenty-three, Eel Brook, Yarmouth, and Gerald Stark, twenty-one, of Digby.

The fourth member of the crew, the only one who couldn't swim, was saved by a rope tossed from the scalloper Vincie M.

MAKE READY FOR CHANGE

Premier-Elect Confering With Lieutenants—Cabinet to Meet Monday

OTTAWA, Oct. 17 (CP).—Liberal Leader King and his chief lieutenant, Hon. Ernest Lapointe, were in conference here today on the line-up of the new Cabinet and other details relating to the switch in Government.

The former Minister of Justice considered a certainty to re-enter the Cabinet, arrived here at noon and later met the Premier-elect at Laurier House, Mr. King's residence.

The Bennett Cabinet will meet Monday to start winding up business. Until the new administration takes office there will be no decisions made on important questions like Government financing. It was understood there was no refinancing contemplated for some time.

TO SWEAR IN CABINET

It developed today that the new Cabinet may not take office until the end of next week or possibly October 28. Chief Justice Duff of the Supreme Court will swear it in, due to the delay of Lord Tweedsmuir in sailing from England as the next Governor-General.

It will not be necessary for the incoming Ministers to face by-elections. The House repealed that legislation during the last Parliament because in recent years it had become more or less a formality, acclamations usually being accorded.

TO ACCEPT RESIGNATION

Resignation of W. D. Herridge as Canadian Minister to Washington will be accepted by the Bennett Government and not left for the new administration, it was learned. It has been taken for granted that Vincent Massey will go to London as High Commissioner but Hon. Howard Ferguson, there now and expected to resign, will take no action until the meeting of the League of Nations at Geneva concludes.

ALGERIANS DUMP CANADIAN WHEAT

Rioting Farmers Throw Grain Into Bay as Protest Against Foreign Competition

ORAN, Algeria, Oct. 17 (CP-Havas).—Rioting farmers of Mostaganem district today climbed aboard barges laden with Canadian wheat and tossed the wheat into Mostaganem Bay. They were protesting against foreign competition.

The wheat was part of a cargo of 73,400 bushels brought here by a Norwegian freighter.

The farmers broke through a police cordon to board the barges. Later they overturned a wheat buyer's car and then held a protest meeting against such importations.

Tanks Now Used in Frontier Warfare

While Ethiopia and Italy have been occupying the front pages of the news, British troops have been conducting a successful campaign against hostile tribes and seized the Nahakki Pass. The campaign was carried out by virtually all arms of the Indian Army, and our picture shows light tanks moving out on a reconnaissance into Toratigga Valley. These tanks were used for the first time in frontier warfare with conspicuous success.

British Guiana Capital Placed Under Martial Law as Riots Threaten

Workers Go On Strike After Disorder on Sugar Plantation — Italo-Ethiopian War Said to Have Added to Tension—Warship Is Dispatched to Scene of Trouble

GEORGETOWN, British Guiana, Oct. 17 (CP).—This capital city and its surrounding sugar estates were under martial law tonight as thousands of laborers threatened violence after declaring a strike for higher wages.

Tension caused by the Italo-Ethiopian war was believed to be adding fuel to the uprising, and Governor G. A. S. Northcote followed the proclamation with an appeal to the people of British Guiana to show their sympathy for Ethiopia "by strict observance of law and preservation of peace and good order."

STRIKE FOLLOWS DISORDER

Forecast in whispers for several weeks, the organized strike was declared today after an outbreak of disorder on one of the large plantations. An overseer was beaten last

Continued on Page 2, Column 7

High Wind Causes Damage on Coast Of Newfoundland

ST. JOHN'S, Nfld., Oct. 17 (CP).—Fragmentary reports of damage along the Newfoundland coast reached here today after a night-long gale had whistled over the island at sixty miles an hour. Motorboats at Torbay and Petty's Harbor were sunk or smashed against the shore, their fish cargoes lost. At Cape Race the tall mast of the Government wireless station was blown down.

Court Rules Cemetery Is Public Place

BRANTFORD, Ont., Oct. 17 (CP).—Magistrate S. A. Janes today clarified his recent decision in convicting a woman found drunk on a grave slab in a local cemetery. He ruled, he stated, that he held a cemetery as a whole was a public place, against defence counsel's plea that the slab was private property. He added that a drunken person could not escape conviction because of entry upon a private plot.

Magistrate Janes further held the Legislature did not intend by its statute to approve of the invasion by inebriates of grounds sanctified by the remains of persons dear to others.

MISSING ON THE OCEAN

VANCOUVER, Oct. 17 (CP).—Malcalm Sweeney, nineteen-year-old son of Captain S. F. C. Sweeney, headmaster of St. George's School, Point Grey, is missing in the South Atlantic, with other members of a small party aboard the fourteen-ton cutter Altair. They have been unreported three months.

HUNDREDS JOIN MINE STRIKERS

Extra Police Drafted to District as Disturbances Continue in Wales

CARDIFF, Wales, Oct. 17 (AP).—Fifteen hundred Tredegar Valley coal miners jarred efforts to solve a five-day-old subterranean strike tonight by joining the holdout in sympathy with those already in the pits. At the same time it was reported here that about 1,000 miners were marching on Newbridge to prevent men of the North and South Crumlin pits from going on the night shift.

Extra police were drafted in the district. An officer was struck by a stone and injured when a crowd, near Nelson, hurled a volley at a train carrying men from the Merthyr colliery.

REMAIN UNDERGROUND

A number of miners remained underground, holding out for written guarantees that non-union miners would not be employed.

The original strikers at the Nine-Mile Point pit were among those staying below, despite the recommendation of the South Wales Miners' Federation that they call off the "stay down" strike.

Hundreds of others, however, returned to the surface. There was no recurrence of yesterday's fighting far under the earth between the strikers and non-union workers sent down.

A momentous conference of the Mine Workers' Federation of Great Britain, meanwhile, adjourned in London without a decision of action on a demand for an increase of two shillings a day in miners' pay.

STRANGE TALE TOLD IN COURT

Former Victorian Supplies Bigamist With Revolver To Take Own Life

PHILADELPHIA, Oct. 17 (CP).—A strange tale of an allegedly bigamous marriage at Toronto and a flight from Victoria, B.C., because of a bogus cheque was unfolded before Magistrate Edward Roberts here today.

Mr. and Mrs. Henry Sayers, who were before the magistrate, owed their appearance to something equally strange—the delivery by the woman of a revolver so that her husband might shoot himself.

They were brought to the court for fighting over possession of the revolver in the factory where Sayers is employed. Said Mrs. Sayers:

"I read my husband's name in the papers among the persons who got marriage licences in Elkton, Md., so I took the pistol to the factory so he could shoot himself."

REVIEWS MARRIED LIFE

The woman reviewed their seventeen years of married life at length. Two months after their marriage in Toronto, it was testified, Sayers told her of a previous marriage in Toronto to a woman at Belleville, Ont. She said she agreed to forget it because she already had been wed to a Philadelphian "by a bogus minister."

She also testified that they moved from Victoria to Philadelphia because of a case involving a worthless cheque.

Magistrate Roberts decided it was best to wait to hear more, and ordered Sayers held in $2,500 bail for further hearing next Wednesday.

TROPICAL FISH NOW TRAVEL FIRST CLASS

MONTREAL, Oct. 17 (CP).—A first-class cabin on the liner Lady Somers has been dedicated to tropical fish. Previous attempts to bring to Canada shipments of these particular marine oddities have ended in death for the fish.

Quick Changes Made In Austrian Cabinet And Military Fabric

System Abolished of Competing Private Armies—Schuschnigg Remains Chancellor and von Starhemberg Made Head of Militia

(Copyright, 1935, by the Associated Press)

VIENNA, Oct. 17.—Austria suddenly revamped its Government in an atmosphere of bristling bayonets tonight, putting to an end its system of competing private armies.

As heavily-armed police guarded public buildings, Chancellor Kurt Schuschnigg and his Cabinet resigned; President Miklas ordered Schuschnigg to form a new Government and, within a few minutes, changes of far-reaching character were effected.

Schuschnigg remains as Chancellor, and the militant Prince Ernst Von Starhemberg, leader of the Heimwehr and Fatherland Front, retains the post of Vice-Chancellor.

But Major Emil Fey, staunch aide of the slain Chancellor Engelbert Dollfuss, was ushered out of the Cabinet with the Minister of Agriculture, Josef Reither, a Catholic monarchist leader revered by thousands of peasants.

The powerful Starhemberg was given vastly increased authority. He was made head of a new Austrian militia, to be formed from the private armies which heretofore have

Continued on Page 3, Column 5

MAN KILLS SELF AFTER GUN DUEL

PORT ANGELES, Oct. 17 (AP).—William Cole, sixty-five, died tonight a few hours after he shot himself following a gun duel in which he was wounded by Deputy Sheriff Kemp. He was unmarried.

Sheriff Charles Kemp said Cole, apparently mentally unbalanced, had been terrorizing neighbors for two hours by firing a .32-calibre pistol at them, although injuring none.

Deputy Sheriff Kemp approached the house to make the arrest and the man fired five times at him. Kemp then fired with a rifle, hitting him in the side, Kemp said. A short time later another shot was heard inside, and the man was found to have shot himself in the head, the sheriff reported.

AWAITING DEFINITE REPLY TO DIRECT QUERY PUT TO FRANCE

Premier Laval Taking Time Before Promising Aid of French Fleet if Great Britain Attacked in Mediterranean—Affirmative Answer Expected After French Cabinet Session

Obstacles to Imposition of Penalties Are Disappearing

LONDON, Oct. 17 (CP).—Great Britain tonight awaited France's reply to a definite request as to whether the French fleet would assist her in the event of an Italian attack in the Mediterranean. The answer was not expected for a few days, as Premier Laval asked time to consider the proposal.

Reduction of British naval strength in the Mediterranean can only be effected by a change in the political temperature and definite removal of the existing danger, the Canadian Press was informed.

British forces in the Mediterranean were increased a month ago to a level considered the minimum in view of the circumstances. No increases have been made since, it was learned.

DEFINITE REPLY SOUGHT

A definite "Yes or No" answer was sought from France in reply to the British question. The request was based on Paragraph 3 of Article XVI of the League of Nations Covenant which provides that League members agree they will mutually support one another in resisting any special measures aimed at one of their number by a covenant-breaking state.

Sir George Clark, British ambassador to Paris, has had three interviews with Premier Laval this week. On Monday, the question of French support was first raised. Laval said it would be easier for him to reply if Britain reduced her naval strength in the Mediterranean. Last night Sir George said that, under present circumstances, the additional fleet units could not be withdrawn.

Tonight he presented the Government's forthright request for a specific answer.

"YES" IS EXPECTED

Officials here believed France's reply would be affirmative. An un-

Continued on Page 2, Column 5

Denies Albanian Troops Sent to Jugoslav Border

TIRANA, Albania, Oct. 17 (CP-Havas).—The official Albanian news agency here tonight denied reports that seven army classes had been mobilized for service on the Jugoslav border, but admitted some troops had been called to replace soldiers ending their military training period. (Reports in London said Albania was mobilizing on the Jugoslav frontier).

ARRIVES TO TAKE CHARGE

Chief of Italian General Staff To Reinvigorate Ethiopian Campaign

(Copyright, 1935, by the Havas News Agency)

WITH THE ITALIAN ARMY, ADUWA, Oct. 17 (CP-Havas).—Marshal Pietro Badoglio, chief of the Italian general staff, arrived at general headquarters here tonight to take personal charge of Italy's forces on this front to reinvigorate the blackshirt offensive against Ethiopia.

His arrival revived persistent reports that Premier Mussolini was dissatisfied with the progress of his three armies in Ethiopia. Rumors were current that the general staff and the entire army organization in East Africa were due for a shake-up.

FURTHER UNCERTAINTY

Further uncertainty was felt in the high command by the presence of Major-General Alessandro Lessona, Under-Secretary of State for Colonies, in the marshal's party.

In some quarters it was hinted that General Emilio de Bono, High Commissioner for East Africa, was scheduled to be relegated to a comparatively unimportant role in the forthcoming three-way Italian push toward Addis Ababa. These sources intimated that Marshal Badoglio would take over most of De Bono's duties.

An Ethiopian airplane flew over Assab, Red Sea port in Southeast Eritrea, but was forced to turn back under fire from Italian anti-aircraft batteries, it was reported in official circles.

FRENZIED WARRIORS

ADDIS ABABA, Oct. 17 (AP).—Emperor Haile Selassie pledged himself never to discuss peace "while a single Italian soldier remains on my soil" and then received a barbaric but impressive demonstration of loyalty today from thousands of frenzied warriors, lusting for blood.

Reviewing his wild legions before they left for the front, the "King of Kings" declared:

"Comrades, I shall be with you on the battlefield to shed my blood freely with yours in defence of our common fatherland. We shall ac-

Continued on Page 6, Column 6

Even Skunk Can Show Gratitude

KITCHENER, Ont., Oct. 17 (CP).—Even a skunk has a sense of gratitude. Rube Wenzel saw one staggering about the highway with its head caught fast in a tin can. Moved by pity, Wenzel picked up the little black and white striped outcast of the bush and removed the tin. Spectators shrunk back apprehensively but the skunk was a sport. Wenzel climbed back into his car as fragrant as he was before.

Former Labor Leader Is Critically Ill

ARTHUR HENDERSON

CHAIRMAN of the moribund World Disarmament Conference and former leader of the Labor Party in Parliament, is critically ill in London. He underwent an operation on September 23 and has been failing since.

Gets Licence In Spite of Her Defects

BIRMINGHAM, Ala., Oct. 17 (AP).—The application blank for a driver's licence under the new Alabama Motor Code contains the following question:

"Have you any mental or physical defects which might seriously affect your operation of a motor vehicle?"

A woman motorist's reply here was "physical defects, yes. They are: Bumped fenders, paint rubbed off and defect in battery connection."

She got her licence.

DRESSED AS MAN FOR FIVE YEARS

EDMONTON, Oct. 17 (CP).—With hands calloused as a result of strenuous work in the harvest fields, Corinne Laboucane, twenty-two, today admitted in police court that she had been masquerading as a man for the last five years, rode freight trains, slept in cheap rooming houses and concealed her sex from male companions.

She pleaded guilty to a vagrancy charge and was released on suspended sentence. Tomorrow she is being sent by the Salvation Army back to her home in Hinesberg, Alta. she was taken to police cells last night when a rooming-house proprietor suspected that she was a woman, although she was wearing male attire.

Noted Tacoma Hotel Razed by Fire With Possible Loss of Life

Spectacular Rescues Performed by Firemen — Child Is Reported to Have Perished in Flames —Loss Exceeds $450,000

TACOMA, Wash., Oct. 17 (AP).—With possible loss of life, the famed Tacoma Hotel, designed by the late Stanford White and built in the roaring railroad boom days fifty-one years ago, was swept by an early morning fire today. The hotel was valued at between $450,000 and $500,000.

The smoking ruins within the towering four-story brick walls of the block-long structure delayed a search for bodies of possible victims. Seven persons, two of them firemen, were injured or overcome by smoke.

J. Frank Hickey, owner and manager, who announced plans to rebuild even while the fire was raging, said all guests and employees had been accounted for. Fire department officials and police declared they feared several persons may have perished.

A report persisted that a small

Continued on Page 3, Column 6

STORY LACKING CONFIRMATION

Rumor of Attack on British Troops by Italians Viewed As Doubtful

ZEILA, British Somaliland, Oct. 17 (AP).—An unconfirmed report that British soldiers suffered casualties in a fight with advancing Italian troops was brought here today by tribesmen.

They told the district commissioner that the 17th British camel corps, which guards the Somaliland frontier, was in an engagement with the Fascists, but other details were lacking.

(The report was flatly denied in Rome, and in London and Addis Ababa officials said they did not believe it).

The camel corps in British Somaliland is made up of local native troops.

Italian troops have been advancing to the northwest close to the border of British Somaliland.

NOT INTENTIONAL

Authorities said if the fighting were true it would have been caused either by the Italians unintentionally crossing into British territory or by their mistaking the British corps for Ethiopian forces.

The border never has been defined continuously through the Ogaden desert wastes. The camel corps was sent to the frontier to prevent entrances of refugees from the war zone.

Tribesmen said the Italian advance in Ogaden has been delayed by rains which made it impossible for tanks to progress. They said five tanks bogged down near Udi.

DUCE IS WILLING TO SPARE CITIES

Addis Ababa Not to Be Bombed Unless Troops and Supplies Concentrated There

(Copyright, 1935, by Havas News Agency)

ROME, Oct. 17 (CP).—Italian bombers will spare Addis Ababa and Diredawa if the Ethiopian Government does not concentrate troops and supplies there, the Italian Government announced officially tonight.

In reply to a plea from foreign firms and individuals with business interests in those cities, the Government made known its terms. The foreigners appealed to Premier Mussolini through the representatives here of their governments.

Ontario Cabinet Concerned With Power and Paper

Premier Hepburn to Call Special Meeting in Regards to Contracts—Intimates Proclamation of Legislation Cancelling Agreements to Be Authorized Almost Immediately

TORONTO, Oct. 17 (?).—Premier Hepburn announced tonight that a special Cabinet Council would be called at Queen's Park Monday or Tuesday to consider recommendations from the Ontario Hydro Commission in regard to the Ontario-Quebec power contracts which are now scheduled for cancellation.

He said, however, the conference might be delayed, as T. Stewart Lyon, Hydro chairman, said the commission has reached no decision yet as to the recommendations.

Mr. Hepburn intimated that proclamation of the legislation canceling the power contracts would be authorized almost immediately. One of the chief reasons for the delay in proclaiming the legislation is said to have been Hydro's inability to get the Chat Falls frequency change-over programme complete in the time originally set. This change-over will obviate the need for further Gatineau power, said to be the main obstacle to the execution of the Government's invalidation policy.

TO NAME COMMITTEE

The Premier forecast appointment of a special committee of Cabinet members, including probably Hon. Peter Heenan, Minister of Lands and Forests, and Attorney-General A. W. Roebuck, to survey the pending acquisition of the Great Lakes Paper Company, at Fort William, by the Aldrich-Gefall interests of the United States.

Bondholders of the Great Lakes Company have accepted the offer of the United States interests, which comprise some twenty-five newspapers, said to be headed by The Chicago News. The Great Lakes Company has been operated in receivership by the National Trust Company, and the Government reportedly is interested in the deal to the extent that the Crown timber limits which are under lease to the original concern are involved in the projected take-over.

It was also reported that another possible acquisition in which the Government is interested will be considered by the special committee. This is the proposed operation of the idle Carpenter-Hixon lumber mills at Blind River by United States concerns, who are ready, it is understood, to spend $2,000,000 on the plant, providing suitable arrangements for adjustment of original bonding obligations can be effected.

NEGOTIATIONS STALEMATE

Mr. Heenan has had this matter under consideration since the first of the year and negotiations, at present are said to have reached a stalemate.

Premier Hepburn, following Cabinet council, announced that R. Leighton Foster, K.C., has resigned as superintendent of insurance for Ontario and will be succeeded by Hartley Dewart McNairn. It is understood Mr. Foster will be identified in future with several of the large insurance organizations.

Appointment of Eric Silk as chief law clerk of the Legislature was also announced. He succeeds W. B. Common, K.C., who will be able to give more attention to his duties as senior solicitor to the Attorney-General's Department.

Afternoon Frocks
FOR LITTLE WOMEN
All Shades—Sizes 16½ to 26½
From $10.95 to $25.00
Scurrah's LIMITED
728 YATES ST. PHONE E 7811

RANGES

Of Beauty and Quality

When you buy a range, don't make your choice on price alone. You will see the wisdom of this when you see our great selection of models and finishes . . . when you examine the construction and other important details. Prices are from $54.00 to $138.50. A fair allowance deducted for your old range, and you can pay the balance on easy terms.

"AETNA" OIL BURNERS
Completely installed in your kitchen range for $47.50

ENAMELWARE SALE
Excellent quality enamelware now on sale because they are odd lines. A big saving for those who shop this week-end.

CONVEX KETTLES
With ball handle and enamel cover. Brilliant mottled green with black trim. About 4-quart size. Originally $1.25. Sale Price 96c

TEAPOTS
Medium size. Mottled green finish. Originally $1.00. Sale Price 86c

SAUCEPANS
Blue outside and white lining. About 3½-quart size. Originally 80c. Sale Price 65c

SAUCEPANS
With enamel cover. Mottled green finish. Originally $1.25. Sale 96c

MIXING BOWLS
12-Inch size. Blue and white. Originally $1.00. Sale Price 86c

PIE PLATES
10-Inch size. Blue and white. Originally 35c. Sale Price 29c

SAUCEPANS AND CONVEX KETTLES
Heavy weight. Ivory and green finish. Originally $1.50 and $1.65. Sale Price $1.09

STORY CAKE TINS
It's not too early to buy for Christmas cakes. Solid or loose bottoms. Price, per set of 3 ..... 35c

PUDDING BOWLS
English white bowls in five popular sizes. Prices, each 12½c to 30c

Coast Hardware
FORMERLY HATT'S HARDWARE
PHONE E MPIRE 2213 1418 DOUGLAS STREET

BATCHELOR'S STORES { POPULAR CASH—1317 DOUGLAS STREET—E 2431 / SELF SERVICE ..... DOUGLAS STREET

Week-End Specials

Creamery Butter, 3-lb. lots ... 69c
Lard, 2 lbs. 29c
Nice Mild Cheese, lb. 17c

LOCAL JAMS
Loganberry, 4-lb. tins, each 37c
Red Plum, 4-lb. tins, each 39c
Strawberry and Apple, 4-lb. tins, each 39c

Large Cooking Eggs, Grade B, doz. .. 28c
Pullet Eggs, Grade A, doz. 28c
Fletcher's Baked Ham, lb. 55c

ROYAL CITY
Royal City Peas, per tin 10c
Royal City Tomatoes, large tin 10c
Royal City Pumpkin, large tin 9c

New Season's Australian Raisins, 2 lbs. for 21c
New Season's Australian Currants, 2 lbs. for 21c
Large Seeded Raisins, 2 lbs. 23c
Nice Dates, 4 lbs. 21c

Libby's Tomato Juice, tin 5c
Ormond's Sodas, per pkt. 18c

Jameson's Tea, lb. 41c
Nabob Tea, lb. ... 41c
Kellogg's All Bran, per pkt. 18c

Blue Ribbon Coffee, per lb. 33c
Kraft Cheese, per pkt. 15c
Velveeta Cheese, per pkt. 15c
Campbell's Tomato Soup, 3 tins 25c

Prince and Premier Meet

Premier Pierre Laval, Left, of France, and the Prince of Wales as They Appeared in the British Embassy in Paris, Recently, Just Before Attending a Luncheon in the Latter's Honor.

SCHOOL PLANS NOT APPROVED

Duncan Consolidated Board Considers Proposals From North Cowichan Council

DUNCAN, Oct. 17—The Duncan Consolidated School Board held a special meeting last night to consider proposals submitted by the North Cowichan Municipal Council relating to school affairs.

In these proposals a plan is mooted for the erection in the vicinity of Chemainus of an eight-roomed elementary school at an approximate cost of $30,000, the erection of the same sort of building in the southern area at the same approximate cost and the building of a five-roomed high school in the centre of the municipality at an approximate cost of $20,000. Against this expenditure is put the sum of $10,000, which might be obtained from the North Cowichan equity in the present consolidated area and from the sale of the present school and sites at Chemainus. Advantages and disadvantages of the scheme were listed in the report presented.

NOT IN FAVOR

The action of the consolidated board was embodied in two resolutions, as follows:

"That this board, being elected to carry out the provisions of the Duncan and North Cowichan School Agreement Ratification Act for the benefit of the consolidated area, cannot therefore favor any proposals such as those presented, which would inevitably mean the breaking up of consolidation.

"Whereas the Municipality of North Cowichan is putting forward proposals, which, if accepted, would mean the breaking of consolidation, and whereas the board has at present the matter of the letting of certain contracts under advisement;

"Be it resolved, that the Municipality of North Cowichan be asked to state definitely their intention of continuing consolidation or not."

School matters have come to the fore in the district because of the request of the consolidated board for approximately $8,000 from North Cowichan as its share of the cost of a new high school building and the request from the North Cowichan School Board for approximately $15,000 for a superior school at Chemainus.

JANITORS' SALARIES

Other business dealt with at last night's meeting was concerned with a visit from an inspector from the Minimum Wage Board in connection with salaries paid to school janitors. The matter was considered in committee and was referred to the committees on school management and finance, who will take the question under advisement and report at the next regular meeting of the board.

INDIANS ON TRIAL FOR MURDER HURT

Continued from Page 1

The brothers are under police guard in hospital.

A sixty-five-year-old Indian, Jimmy Moses, from the Shulus Reserve, near Merritt, told an Assize Court jury that the late Dominion Indian constable, F. H. Gisbourne, had never helped the Indians on their farms, but had gone "around chasing them for whisky and so forth."

Moses said that in the Fall of 1933 Gisbourne came to his house, entering without knocking, and pulled the blankets off the witness.

Another time, Moses said he was returning from Merritt with a wagon-load of supplies. He declared Gisbourne and Carr caught up with him and dumped his load into the road, one article at a time.

The defense had expected to conclude its case by Saturday, but the trial will be adjourned indefinitely until the George brothers are able to leave hospital.

YACHT ROMANCE IS AT NEAH BAY

Wireless Report From U.S.S. Oklahoma Says Vessel Not in Any Difficulty

The yacht Romance, bound for Victoria from Yokohama, was reported off Neah Bay at 5:30 o'clock yesterday afternoon, according to a message received by the wireless station here from the commandant of the 13th United States Naval District.

The commandant said he had received the following message from the commander of the U.S.S. Oklahoma, cruising in that area:

"Sighted yacht Romance off Neah Bay at 5:30 o'clock, flying British Naval Reserve flag and apparently in need of assistance. Went close aboard and offered help, but Captain Green advised no difficulty. Requested if possible inform Victoria authority of safety and location. Gave latest weather reports to yacht."

The message to the wireless station here did not intimate whether the yacht was riding at anchor or was proceeding to Victoria. The yacht had not been reported overdue at this port, authorities stated.

Unsuccessful politicians in last Dominion election can be gainfully employed. Stop preaching how to solve unemployment. Go to work. If you cannot come to see us, write us.

Apply

The Beatty Washer Store
1609 Douglas St. Phone G 7511

WORK PROGRESSES ON NEW BUILDING

Army and Navy Veterans Club on Wharf Street to Be Ready By December 16

Work is proceeding apace on the new Army and Navy Veterans in Canada, Victoria Unit No. 12, building at the corner of Wharf and Broughton Streets. It was announced at a meeting of the unit last evening that the clubrooms would be ready for occupancy by December 16.

James S. Scarfe, president, welcomed fourteen new members to the unit. Members were asked to list their children for the annual Christmas tree festival, to be held about December 28.

E. Perry was awarded the Anscomb Perpetual Snooker Trophy. W. Crowther was runner-up. Mr. Scarfe was asked to represent the unit at the quarterly meeting of the Provincial Command, to be held at Vancouver on Saturday.

TRAFFIC SIGN IS DISPUTED

Common Danger Case in Saanich Court Adjourned Until Oct. 25

Tong Lung, charged with driving to the common danger when, on October 2, he is alleged to have collided with an automobile driven by Mrs. D. Ireland near Heal's Hill on the West Saanich Road, was arraigned in the Saanich police court yesterday afternoon. The prosecution is in the hands of C. Harold Tait, with Frank Higgins, K.C., representing the accused. H. C. Hall, K.C., appeared in court holding a watching brief for Mrs. Ireland in connection with any civil action which may be taken.

The taking of evidence was not completed yesterday when, under cross-examination by Mr. Higgins, Chief Allan Rankin gave the information that there was not a slow sign at a particular bend on the road near the accident scene.

DISPUTE OVER SIGN

Mr. Higgins said it was there, as he had seen it himself.

Chief Rankin replied he did not say it was not there, but he had never seen it.

An adjournment of the case was taken until next Friday, October 25, while the chief will in the meantime investigate as to whether there is the stop sign suggested.

Mrs. Ireland testified that she was driving towards the city when she met the accused in a truck. The latter ran off the road shortly before the two vehicles collided. She had tried to avoid trouble by putting on the brakes and swinging her car out of the line of the truck. The accused swung over and obliquely came towards her machine. He had caused about $250 damage to her car, she testified.

AWAITING DEFINITE REPLY FROM FRANCE

Continued from Page 1

favorable response would open up a grave situation. If France's attitude on the whole sanctions question was such as to destroy all hope of collective action against Italy, Britain would be compelled to adopt a changed attitude towards continental obligations, it was authoritatively said.

Britain always had stressed that if risks were to be borne, they must be borne by all.

From France, Britain seeks firm assurance of readiness to fulfill her obligations under Article XVI of the Covenant. From Italy she seeks:

1. Termination of the threatening attitude adopted towards Britain by the inspired Italian press.

2. Termination of pressure on Egypt applied by the heavily-increased Italian forces in Libya.

RESERVATIONS PROBABLE

PARIS, Oct. 17 (AP).—France probably will say yes, with reservations, Monday to Great Britain's inquiry whether French warships will come to her aid if she is attacked by Italy in the Mediterranean, officials conceded tonight.

Premier Laval, informed observers believed, will call his Cabinet into session on Monday morning to ratify such a promise. Officials indicated a negative reply to the British query would mean France would lose British support in any brush with Germany.

British sources, too, held "there is little doubt as to the way France will go," although the conservative French press continues its warnings against the danger of following Great Britain blindly.

PRACTISING DEFENCE

As France shaped her reply, Toulon, her greatest Mediterranean naval base, resounded with the scream of sirens and the drone of planes in an air raid defence drill. Men-of-war in the harbor trained their big guns on "enemy" planes; the navy and civilian personnel scurried to cover from imaginary bombs and gas.

Laval at first was represented as inclined to refuse the British a promise of French naval aid if the former should be the victim of an unprovoked attack by Italy before actual League of Nations orders for a warship blockade are issued, and was described as desiring to wait until after Sunday's senatorial elections to avoid a possible storm of criticism that might weaken the Government.

PROBABLE CONDITION

M. Laval was described as determined to keep his nation out of any blockade, and some officials said France's promise of co-operation would be made only on the condition that she be permitted to interpret the mutual assistance provision of the League covenant in her own fashion.

"Neither the economic nor the military sanction clauses ever have been interpreted," said one official. "Our interpretations are as good as Britain's, until we have an authoritative one from the League council or the Hague court."

Laval tonight received the British ambassador, Sir George Russell Clerk, for twenty minutes. In British circles it was indicated Sir George told the Premier that Sir Samuel Hoare, British Foreign Secretary, would like to be able to announce the French "yes" in the House of Commons on Tuesday.

(Copyright, 1935, by Havas News Agency)

SOON IN EFFECT

GENEVA, Oct. 17 (CP-Havas).—Stern penalties against Italy will soon be in effect despite apparent obstacles met in voting them, League of Nations circles here believed tonight. Growing optimism was evidence.

Seven more nations have joined the ranks of those which already have applied "sanction No. 1"—removal of the arms embargo on Ethiopia and imposition of one on Italy. France, Poland, Chile, Greece, Finland, Cuba and Colombia notified the League today that they had begun enforcement of the penalty. Great Britain and Belgium were the principal nations that already had made this move.

Chile will contend, however, it was reported, that nitrates do not belong on the list of war materials, although one of the principal ingredients of high explosives.

ACTION FIRST

A large faction favors immediate enactment of penalties, with negotiations later to iron out difficulties as they appear.

A drafting committee was named today to formulate various suggestions.

Preference in importing would be given to countries helping to enforce the penalties. An official communique said "it might be possible in several ways to give preference to countries participating in common action—especially those countries for whom the sacrifice is heaviest—when the necessary readjustments in international commerce currents are effected.

"This would give them an advantage over Italy and also over non-participants," the communique explained.

Patriotic propaganda to persuade importers to buy only from countries backing League sanctions against Italy also was considered.

DRAWING TOGETHER

Small nations today seemed to be drawing together in their fight for enforcement of sanctions, inspired, it was said, by the fear that some day their very existence might depend on the effectiveness of League sanctions.

The little entente, the Balkan entente and the Baltic entente, including among their members Czechoslovakia, Greece, Latvia, Lithuania, Estonia, Rumania, Turkey and Jugoslavia, all are backing sanctions, it was said by spokesmen.

Possibility of Parliamentary objections to sanctions cooled discussion in the committee for economic sanctions of Great Britain's idea for a "buy nothing from Italy" boycott.

NO SERIOUS OBSTACLE

Though Poland and Switzerland called the attention of the economic sub-committee today to their particularly unfavorable situation if strict sanctions were enforced, it was said authoritatively that the committee had met no serious obstacle in its work for adoption of a programme.

The sub-committee today issued the following list of raw materials it proposed to ban to Italy.

1. Chromium, chromium ore, iron ore, scrap iron, iron and manganese ore, iron and manganese alloys, other metals used in steel alloys, tin ore, nickel, zinc, tungsten, vanadium, molybdenum, unspecified metal ores, aluminum, allum and bauxite.

2. Pig iron, steel billets, rolled iron and steel, magnesium and magnesia.

3. Tools, machinery, nitrates, nitric acid, wooland rubber.

A second list is to be drawn up, covering coal, oil, cotton, copper and other raw materials.

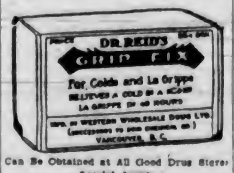

Can Be Obtained at All Good Drug Stores
Special Agents
VANCOUVER DRUG COMPANY'S TWENTY STORES

B.M. Clarke LIMITED 711 YATES STREET
also at VANCOUVER B.C.

Introducing the NEW
CELASUEDE UNDIES
"The Lingerie of Tomorrow"

Panties and Bloomers - - - 59c
Panties - - - - 79c
Slips - - - - - 1.29
Gowns - - - - 1.50
Pyjamas - - - 1.95

Runproof, luxurious, long wearing, washable, color fast, and lovely to look at!

Lovely Undies made from a new fabric that is winning the favor of smart women everywhere! The soft, velvety bloom and the novelty of texture give a richly luxurious appearance! Lace trimmed or tailored models, styled with smart restraint!

SALE! "NEVA WET" Pure Silk
CREPE HOSE
Full fashioned, of course—and they will not spot in the rain! A new low price for these fine Crepe Stockings! New Fall and Winter shades! 8½ to 10½! 89c
Heavy Service Stockings, Full fashioned, pure silk! 79c

★★★★ *Special*
Satin Slips
Lace trimmed and perfectly cut to fit smoothly! Real Silk! Extra Special! 1.89

★★★★ *Special*
Rayon Panties
New shipment! Lovely new novelty weaves! Daintily lace trimmed! 49c

★★★★ *Special*
Suede Taffeta Slips
Guaranteed washable! Good strong seams! Bias or straight cut! 89c

★★★★ *Special*
Brassieres
Crepe de Chine or Satin Brocade! A new special purchase! 25c

★★★★ *Special*
Two-Way Girdles
All Elastic two-way stretch! Flexible, light weight! 1.00

★★★★ *Special*
Silk and Wool Snugs
Shaped Vests — Snug-fitting Panties! Light weight and cosy! 69c

CAPITAL IS PLACED UNDER MARTIAL LAW

Continued from Page 1

night as negroes set fire to a canefield. Suffering a broken arm and other injuries, he was brought to hospital here. The cane was still burning tonight.

While a cordon of police was thrown around the city this afternoon, special constables were sworn in and a British warship was said to be speeding toward Georgetown to give further protection to life and property.

SITUATION IS EASIER

Although the strikers were still threatening tonight, the Government believed its show of force behind the proclamation had eased the situation. Little likelihood of mass violence was seen because assemblies of strikers were forbidden.

The governor's appeal, a reply to petitions of various organizations for permission to take up arms in the service of Ethiopia against Italy, was not officially connected with the strike but was regarded as timely in well-informed quarters.

NANAIMO PIONEER DIES

NANAIMO, Oct. 17 (?).—John Walker, eighty-seven, prominent pioneer of this district, died today. He is survived by his widow. They celebrated their diamond wedding anniversary two years ago.

ACCUSED OF SHOOTING HUSBAND WHEN ASLEEP

PRINCE ALBERT, Oct. 17 (?).—Alleged to have shot her husband in the head while he slept, Mrs. Charlotte Smith, of Duck Lake, went on trial here today on a murder charge. The shooting occurred on May 20 and is alleged to have followed a quarrel.

NO SENSE OF HUMOR

CARSON CITY, Nev., Oct. 17 (?). — Spencer A. Yoho is suing his once close friend, Charles R. Lewis, for $100,000 damages, alleging that as a practical joke Lewis wrote Yoho's name under the picture of a state convict who closely resembled the plaintiff.

Stock Reducing SALE
—FIVE ONLY—
General Electric VACUUM CLEANERS
Regular $35.00
$23.95
JAMESON'S ELECTRICAL LTD.
1121 DOUGLAS ST.

LIP-READING
Private Lessons by Appointment
DAY Trial Lessons Free NIGHT
B. S. H. TYE
Muller-Walle Teacher's Certificate
2831 Douglas Street
Phone G 7107; Evening E 9578

Millwood, Drywood, Dry Blocks and Kindling
LEMON, GONNASON LUMBER CO.
E 7141
G. HARKNETT
Distributor — G 2647

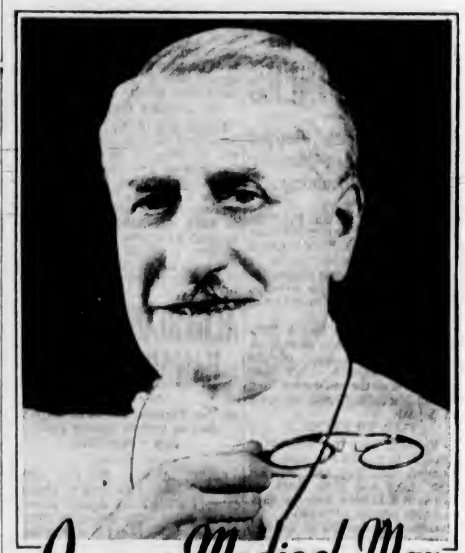

I am a Medical Man.. I like
LUCKY LAGER

because it is so light, sparkling and healthful. It tones up the circulation, improves the complexion, clears up the skin, puts roses in the cheeks. A glass or two on retiring makes one sleep well and wake up happy.

Age and Purity Guaranteed by $10,000 Bond

COAST BREWERIES LIMITED

This advertisement is not published or displayed by the Liquor Control Board or by the Government of British Columbia.

OLD-TIMER OF WEST PASSES IN KAMLOOPS

John McCrimmon Worked Long Years in B.C. and Yukon Mines

CAME ON FOOT ACROSS CANADA

KAMLOOPS, Oct. 17 (C).—John McCrimmon, eighty-five-year-old veteran of the British Columbia and Yukon mining fields, the story of whose prospecting partnership with the late Donald McCuaig was one of the epics of the early West, is dead here.

When he was twenty-one, McCrimmon accepted the challenge of the West, left his home in Glengary, N.S., and marched overland to Victoria. There he met John Grant, later mayor, who outfitted him and a young French-Canadian to enable them to search for the Lost Cabin Mine in Northern British Columbia.

DYING MINER'S MAP

Just before his death the original owner, an old miner, had given Grant vague directions and a roughly-drawn map by which to locate a rich placer gold prospect he had discovered. The pair spent months in the search. Finally they were forced to return to Victoria after their supplies had run out and they had been forced to live on berries.

His partnership with Donald McCuaig began in the Cassiar District, where they worked together nearly twenty years. When the first news of the Yukon strike filtered out of the North they packed their outfit and set out for Dawson in the Winter of 1896.

BECAME AN INSTITUTION

On historic Gold Bottom Creek their partnership became an institution. Years of hard work and frontier hardships eventually undermined their health and vitality, but they struggled on, hoping some day to strike it rich.

At one time the sinews in John's hands became so contracted he could not open the fingers of his right hand enough to grasp the handle of pick or shovel. He had to slide the handles into the side of his hand until an operation restored its use.

But, while riches were not falling the way of the partners, they were known and respected throughout the Yukon. The miners showed their respect for McCrimmon by electing him a member of the Yukon Council.

A PATHETIC SIGHT

When his partner finally broke down, it was John who cared for him through three months of illness. One of the pathetic sights of Dawson was to see the two old men making their way across the streets—Donald stooped and infirm; John erect and proud, a helping hand around his friend's shoulder.

When Donald died John left the Yukon and returned to Glengarry. The call of the West was strong, however, and he eventually turned his face to the Pacific again to spend his last days among other British Columbia pioneers in the Provincial Home here.

MINIMUM FOR BUS DRIVERS

B.C. Industrial Relations Board Promulgates New Wage Regulations

Affecting bus drivers under twenty-one years of age in Victoria, Saanich, Oak Bay and Esquimalt, the British Columbia Industrial Relations Board issued Order 31 yesterday, setting minimum rates of pay for those engaged in the public carrying of more than seven paid passengers by road.

The order provides for a minimum wage of 45 cents an hour in a working week of from forty to fifty hours; 50 cents an hour for weeks less than forty hours, and 67.5 cents an hour for time over nine hours a day or fifty hours a week.

The new regulation will go into effect on October 28, after publication in the British Columbia Gazette yesterday.

Other orders passed varied existing regulations by exempting sellers of Christmas cards, on part-time employment, from previous orders.

Entire Staircase Reported Stolen

"Stolen—One wooden staircase."

City police have been requested to find it, as it was stolen recently from premises at 1707 Store Street, owned by the Brackman-Ker Milling Company, Ltd.

A hunt is made for a Chinese who was reported seen carrying old lumber along Cormorant Street, near Store Street.

Watching for Bombers!

These members of Haile Selassie's recruit army, who are learning the proper method of trench digging before proceeding to the Eritrea and Italian Somaliland fronts, seem to be gazing upward as if in fear of the approach of enemy airplanes for the long-dreaded bombardment of the capital city. (Photo by Pathe.)

Degrees and Diplomas to Be Given Next Wednesday

VANCOUVER, Oct. 17 (C).—The senate of the University of British Columbia has passed a list of candidates for degrees to be presented at the ninth annual Fall congregation to be held on October 23.

A total of sixty-five degrees and eight diplomas will be presented to graduate students of the university on that occasion, most of them having completed their courses during the college sessions held last Summer.

Speaker at the congregation will be Dr. H. T. J. Coleman, of the department of philosophy, at the university. No outside speaker will be listed on the programme, it was announced by Registrar Stanley W. Mathews.

List of successful candidates who will receive their degrees and diplomas on October 23 is as follows:

DEGREES

Faculty of Arts and Science

Conferring the degree of Master of Arts—Edgar Clark Black, B.A., major, zoology; minor, chemistry. Thesis: "The Incidence of Boring and Sessile Organisms on Wooden Structures in British Columbia Coastal Waters."

Roth Garthley Gordon, B.A., major, philosophy; minor, English. Thesis: "Secondary Education in British Columbia."

Howard John Horn, B.A., major, bacteriology; minor, chemistry. Thesis: "The Effect of M.-Iodo Benzyl Cinnamate on the Course of Experimental Tuberculosis in the Guinea Pig."

Francis Henry Johnson, B.A., major, history; minor, English. Thesis: "The Decline of the British Liberal Party."

Frances Margaret Large, B.A., major, French; minor, education. Thesis: "La Pitie Sociale Chez Les Poetes Romantiques."

Harry Lotzkar, B.A., major, chemistry; minor, physics. Thesis: "The Heat of Absorption of Oxygen on Charcoal."

Norman William Frederick Phillips, B.A., major, chemistry; minor, physics. Thesis: "The Atomic Weight of Rubidium."

Alice Cidna Rowe, B.A., major, English; minor, education. Thesis: "The Mediaevalism of Dante Gabriel Rosetti."

Rigenda Sumida, B.A., major economics; minor, Philosophy. Thesis: "The Japanese in British Columbia."

Angus Campbell Tregidga, B.A., B.A.Sc., major, physics; minor, mathematics. Thesis: "A Spectroscopic Investigation of the Formation of Active Nitrogen."

Allan Stanley Trueman, B.A., major, history; minor, English. Thesis: "Placer Gold Mining in Northern British Columbia."

Conferring the degree of Bachelor of Arts with honors—John Lionel Clarke, second-class honors in economics; Russell Twining, second-class honors in economics and political science.

Conferring the degree of Bachelor of Arts in pass course—Class II, Margaret Helen Taylor, Passed (unranked), Bevan Hamilton Arkwright, Jean Miller Black, James Duncan Campbell, Robert Stuart Clarke, Mary Alice Eakins, Jean Catharine Galloway, George Harold Franklin Johnson, Takashi Momiyama, Ruth Bowen Lundy, John Edwards Milburn, John Alexander McDiarmid, Donald Charles Stirling MacDonald, B.Com.; John Stewart McLaughlin, Vadim Otto Pan, Mildred Marie Pollock, Norman Russell Stewart, Frank John Templeton, Esme Josephine Tweedale.

Conferring the degree of Bachelor of Commerce with honors—Robert Cecil Stewart Crysdale, B.A., second-class honors in commerce.

Conferring the degree of Bachelor of Commerce in pass course—Frank Fairchild Alpen, John Kenneth Hentig, Kevlin David Melville Large, Harry Burkart Willis.

The following candidates for degrees have already been passed upon by the senate:

For the Bachelor of Arts—Margaret Cotter, Theodore G. Curie, William J. Eades, Dorothy McL. Fowler, Margaret Harley, John H. Harman, Floyd L. Irwin, William James, Gladys Edith Knight, Charles F. Lucas, Evelyn L. Lyman, George Ray Montgomery, Stephen T. Moodie, Angus M. MacDonald, Donald B. Mackenzie, Dorothy B. McRae, Farquhar J. McRae, Charles H. R. Pillar, Sybil Reay, Douglas E. Smith, Claude V. Stinsby, Francis Thrower-Fairey, Robert Warren.

Faculty of Applied Science

Conferring the degree of Bachelor of Applied Science: Chemical engineering—John Moncrieff Mortimer; mechanical engineers, Frederick McMeans, Wattan Singh Panesar (already passed by senate).

Faculty of Agriculture

Conferring the degree of Bachelor of Science in agriculture—William John Henry Dicks.

DIPLOMAS

Faculty of Arts and Science

Completed course for social-service diploma—Helen Schumaker Illman, Margaret Clara Johnson, B.A.; Marjorie Manson, Anna Lavinia McLaughlin, B.A.; Hope Edith Palmer, B.A; Pearl Agnes Willows, B.A.; Rika Lorimer Wright, B.A.

Completed course for teacher training course diploma — Stella Beatrice Dunn, B.A.

Epidemic Halts Entertainments

DUNCAN, Oct. 17. — Owing to fresh cases appearing in the epidemic of measles in Duncan and vicinity, the public health officer, Dr. H. P. Swan, has advised the postponement of any entertainment for children.

The annual dance revue put on by Miss Pat Carr-Hilton and her pupils, which was to have been held on Friday, October 25, will not be held until a week later; a definite date to be fixed when conditions warrant. This is only one of numerous children's entertainments to come under the ban, among others being the Guides' annual fancy dress dance, which has been postponed indefinitely.

QUICK CHANGES MADE IN AUSTRIAN CABINET

Continued from Page 1

been a powerful factor in Austrian military organization.

This militia will include Starhemberg's old Heimwehr of nearly 100,000 men; approximately 60,000 Catholic storm troops and 15,000 men of the Freiheitsbund (Freedom Band).

FOREIGN POLICY UNCHANGED

Officials, after the sweeping Cabinet changes, said there would be no alteration in Austria's foreign policy.

The nation, it was said, remains estranged from Germany and determined not to participate in League of Nations sanctions against Italy. But possibilities of internal complications were seen in many quarters.

Fey, Vienna Heimwehr leader, who has a great following in the capital, once was Vice-Chancellor and of late has been Minister of the Interior. He showed every evidence of anger as he left the Ballhausplatz after the changes had been determined, and Austria tonight was asking itself: "Will Fey take it without a protest?"

COMMITTED FOR TRIAL

W. Baker Goes to Assizes On Charge of Robbery With Violence

William Baker, charged with robbery with violence committed against two sisters, Mrs. Marguerite Scott and Mrs. Isabelle Ramsay, aged seventy-one and seventy-three years, respectively, was committed for trial by Magistrate Jay in the Saanich police court yesterday.

The accused was represented by R. A. Wootton, who called no witnesses at the preliminary hearing. C. Harold Tait conducted the prosecution. The accused will, therefore, appear at the forthcoming assizes to face the charge, which carries with it a penalty of life imprisonment and lashes.

CROSS-EXAMINATION

Mr. Wootton asked for the recall of Mrs. Scott for cross-examination, as he had not been present at the time she was examined in court.

Mrs. Scott stated she had identified the accused in the police station last Sunday. She said she was satisfied as to his identity, having seen him on the night of the assault. She declared that she had been in bed before the accused came. It was, she thought, shortly before 9 o'clock that he came on the evening of April 24.

POSITIVE AS TO ACCUSED

"I am as certain as I am sitting here that the accused was the man," Mrs. Scott told the court.

When Mr. Wootton called attention to her sister, Mrs. Ramsay, testifying that it was dark on the night, witness reiterated it was not dark.

Magistrate Jay ruled a case had been established for committing the accused for trial.

HAWAII GROUP INCORPORATED

Industrial Association Will Combat Radicalism and Communism

HONOLULU, Oct. 17 (AP).—With specific mention of the Pacific shipping situation, territorial businessmen have incorporated to combat "Radicalism and Communism."

Known as the Industrial Association of Hawaii, the new group promises "to use all lawful means to check and eradicate Communism, radicalism and all attempts to embarrass, harass or overthrow our present system of Government and constitutional control."

Mention of Pacific Coast shipping difficulties and their importance to Hawaiian affairs was made in the association's first announcement:

"An intolerable situation has arisen whereby radical and Communistic leadership has tied up dozens of vessels and stopped work on wharves all along the Pacific Coast.

"The territory of Hawaii is wholly dependent upon the maintenance of regularly scheduled communication with the Pacific Coast. Any movement to hamper or tie up this very important chain or system of communication should be carefully observed and understood."

TACOMA HOTEL IS RAZED BY FLAMES

Continued from Page 1

girl, about ten years old, had met death in the flames. Numerous thrilling rescues, in which men and women in night attire were taken down fire ladders, were effected.

Spreading with great speed, the flames, which started in the basement cabinet shop shortly after 6 a.m., raced through the structure. The nearness of fire department headquarters, which sent ten engine companies and two truck companies to the scene, aided in the rescues.

Fire Lieutenant Jake Lemm and Fireman Stewart Letterman were treated for painful burns and Fireman Cyrus Smiley was overcome by smoke.

Robert Schultz, twenty-four-year-old hotel engineer, who nearly lost his life in a needless rescue attempt; Mrs. Edith Owens, sixty-five, a resident of the hotel; Mrs. Marguerite Beach, of San Diego, and Miss Florence Preston, of Livingston, Mont., also received hospital treatment for burns and smoke.

The first firemen to arrive, led by Fire Chief Emory N. Whitaker, found men and women guests screaming for help from the windows of all upper floors, and the rescue work was begun immediately. The hotel listed 128 guests.

Completed in August, 1884, during the Pacific Northwest Railroad boom days, the hotel was a tribute to Architect White, who was later slain in New York by Harry K. Thaw. White also designed the Portland (Ore.) Hotel and the Portland Railway Station.

Reports Unusual Business Pickup At London, Ont.

Despite the fervor of the Federal election campaigns, business around London, Ontario, showed a surprising increase last month, Major D. Finlayson, a member of the C.N.R. car distributing office at London, stated on his arrival at the Dominion Hotel last night.

An unusual number of cars were dispatched from London to various parts of the province, he said, indicative of increased business.

On his first trip to the Coast, Major Finlayson is greatly impressed with what he has seen. He explained he had no idea before of the grandeur of the Rockies and the Coast.

ESTABLISHED 1901
Angus Campbell & Co Ltd
1008 GOVERNMENT ST.
Wool Under Hose
Natural Color
All Sizes—50c Per Pair

HEATERS
$2.50 to $39.00
Complete Stock of Airtight Quebec, Open-Front and Circulating Heaters
Shop Early for These Terms Arranged

Blankets for the Cooler Nights
ENGLISH WHITE WOOL BLANKETS
Made in the Yorkshire mills, super-quality. This is the best value we have had in years. Size 62 x 82 inches. Guaranteed pure wool, pair $7.75
SUPER QUALITY BLANKETS
Thoroughly-scoured yarns and beautifully soft nap—extra heavy and extra large, as used in England. Size 78 x 94 inches, pair $11.25
Terms Arranged Without Interest or Carrying Charge
Standard Furniture Co.
PHONES G 1164-1165 737 YATES STREET

For HEALTHY CHILDREN
ROGERS' GOLDEN RECIPES

NUT-Bran MUFFINS
6 Tablespoons Rogers' Golden Syrup
1 Cup flour
½ Teaspoon soda
½ Teaspoon salt
2 Cups bran
3 Tablespoons shortening
1½ Cups sour milk
½ Cup chopped walnuts
1 Egg.
Mix and sift flour, salt and soda. Add the bran and nuts. Beat the egg until foamy and add the syrup and milk. Then add the melted shortening. Combine the two mixtures, the dry with the wet all at once. Stir vigorously. Fill greased muffin pans ⅔ full of batter. Bake in a hot oven for about 20 minutes.
SEND FOR RECIPE FOLDER
explaining twelve tasty and economical ways to use Rogers' Golden Syrup. Send name and address to: B.C. Sugar Refining Co. Ltd., Foot of Rogers Street, Vancouver, B.C.
Rogers' GOLDEN SYRUP
R23

PRICES EFFECTIVE FRIDAY and SATURDAY October 18 and 19
LIMA BEANS, Aylmer, No. 2 tin 11c
PEAS, Royal City, sieve 4, No. 2 tin 10c
PINEAPPLE JUICE, Libby's, No. 1 tins, 2 for 19c
RED ARROW
COMBINATION SANDWICH BISCUITS, lb. 19c
GINGER SNAPS, ¼ dozen 10c
CHOCOLATE ECLAIRS, per dozen 15c
BUCKERFIELD'S
FAIRYLIGHT CAKE FLOUR, large pkg. 23c
OLD ENGLISH MEAL, large package 21c
MAPLE SYRUP, Old Colony Brand, 16-oz. bottle 25c
COWAN'S PERFECTION COCOA, ½-lb. tin 13c, 1-lb. tin 23c
HALLOWE'EN CANDIES
ORANGE SLICES, per lb. 17c
JELLY BEANS, orange and black, lb. 17c
GOLD BALL SUCKERS, regular 5c size, each 4c
★
MARSHMALLOWS, Campfire, 1-lb. pkg. 23c
IMPORTED LICORICE ALL-SORTS, lb. 19c
GUM, Clarke's Teaberry, Spearmint or Peppermint, 4 pkgs. 5c
PIGGLY WIGGLY
"HOT" DATED COFFEE

To supply you with FRESHLY-ROASTED . . . FRESHLY-GROUND COFFEE . . . just right for your method . . . we have equipped our stores with UP-TO-THE-MINUTE HOBART MILLS. We have carefully selected Three New Blends . . . combining maximum value and minimum cost. These we offer without added cost of expensive containers and costly advertising at the following prices:
SUNDALE A delicious, full-flavored blend. As fine a quality as money can buy, lb. 33c
SUNRISE Exceptional quality at moderate cost, lb. 29c
After a fair trial of any of these blends, if you do not find it BETTER VALUE FOR THE PRICE, return unused portion and the trial will COST YOU NOTHING.
Try a pound today . . . you'll be surprised how much better REALLY FRESH COFFEE can be.
PEACHES Lynn Valley Brand, No. 2 tin 16c
TEA For a cup of good refreshing Tea use Malkin's Best. Limit 2 lbs., per lb. 39c
SOUP Campbell's, all except Chicken or Mushroom. No. 1 tins, each 9c
BEANS Cut Green, Royal City Brand, No. 2 tin 10c
SALMON Sunflower Brand, Fancy Pink, No. 1 tin 10c
WAX PAPER Milady Brand, 100-foot roll 19c
JIF FLAKES (Limit 2), large pkg. 17c
PINEAPPLE Birks, sliced or cubed, tin 12c
BAKING POWDER Malkin's Best, 15-oz. tin 21c
CLEANSER Old Dutch, 3 tins 25c
RINSO Large packet for 21c
BACON Piggly Wiggly, sliced side. Per ½-lb. pkg. 14c
LARD Shamrock Brand. Per 1-lb. carton 16c
BUTTER Piggly Wiggly, First Grade. Per lb. 26c 3 lbs. 76c
EGGS Grade "A" Pullet, dozen 27c
SUGAR 10-lb. cotton sack 63c
CORN
Aylmer Choice White, No. 2 tin 10c
Del Maiz Brand, Golden, 8-oz. tins, 2 for 15c
Del Maiz Brand, Niblets, 12-oz. tin 12½c
FLOUR
Ogilvie's Royal Household, 7-lb. bag 27c
24-lb. bag 93c 49-lb. bag $1.79
MAZDA GLOBES, 25-40-60 watt, each 20c
VINEGAR
HEINZ MALT OR WHITE—16½-oz. bottle 15c 32-oz. bottle 25c
MAPLE BRAND PICKLES
Sweet Mixed or Sweet Mustard, 28-oz. jar 25c
NAPOLEON OLIVE OIL
8-oz. tin 22c 16-oz. tin 39c
32-oz. tin 69c 64-oz. tin $1.29
NUGGET
WHITE KID CLEANER, bottle 18c
SHOE POLISH, tin 10c
RENNIE'S
BIRD SEED, 1-lb. pkg. 18c
BIRD GRAVEL, 1-lb. pkg. 7c
MAYONNAISE
Best Foods, 2½-oz. jar 12c
8-oz. jar 19c 16-oz. jar 35c
OLD ENGLISH
FLOOR WAX, 1-lb. tin 53c
NO-RUBBING POLISH, pint tin 53c
IVORY SOAP, large bars, 2 for 23c
PALMOLIVE SOAP, 3 bars 14c
SANI-FLUSH, 10-oz. tin 11c
Get Your Dionne Quintuplet Birthday Bowl
QUAKER OATS Large Pkt. 19c
Send 2 Quaker Oats trademarks and 15c to The Quaker Oats Co., Saskatoon, Sask.
GARDEN FRESH PRODUCE
APPLES, McIntosh, 6 lbs. 25c
APPLES, Kings, 9 lbs. 25c
APPLES, Kings, box 95c
SWEET POTATOES, 3 lbs. 15c
CRANBERRIES, lb. 23c
GRAPEFRUIT, large, each 5c
TOMATOES, Hothouse, basket 25c
GRAPES, Tokays, 2 lbs. 21c
GRAPES, Seedless, 2 lbs. 21c
GRAPES, Concords, basket 53c
LEMONS, medium, dozen 17c
ORANGES, Sunkist, med., doz. 25c; large, doz. 35c
ONIONS, Local, 4 lbs. 9c
POTATOES, Dry Belt Netted Gem, 10 lbs. 19c
POTATOES, Island Burbanks, 10 lbs. 14c
MARKET SPECIALS, 739 FORT ST.
Legs Local Lamb, lb. 22c
Shoulders Lamb, lb. 15c
Rolled Veal Roasts, lb. 15c
Rib Veal Chops, lb. 20c
Sirloin Steaks, lb. 22c
T-Bone Steaks, lb. 22c
Porterhouse Roasts, lb. 20c
Sirloin Tips, lb. 20c
Rump Roasts, lb. 18c
Corner Cut Rumps, lb. 16c
Choice Pot Roasts, lb. 10c
Local Fowl, each 50c

Actually MEDICATED WITH INGREDIENTS OF VICKS VAPORUB
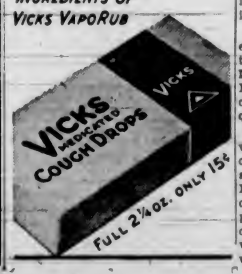

Quality that Endures
Pioneers in the Canadian textile industry, Penmans have always met the demands of the Canadian public for knitted products that ensure comfort with styles and weights to fit the individual's requirements. For 67 years a persistent vigilance has ensured a standard of quality that has won the approval of discriminating buyers.
Penmans
MAKERS of QUALITY UNDERWEAR • KNITTED OUTERWEAR • HOSIERY

The Daily Colonist

Established 1858

The Colonist Printing and Publishing Company, Limited Liability

J. L. Tait, Managing-Director

Subscription Rates by Carrier and by Mail in Districts Contiguous to Victoria, Served by Colonist City Carriers:

Yearly	$12.00
Monthly	1.00

All subscription rates payable in advance. Mail subscribers are requested to make all remittances direct to The Daily Colonist.

Subscribers in ordering change of address should be particular to give both old and new address.

Subscription Rates by Mail:
To Canada, Great Britain, the United States and Mexico, except districts as above:

Yearly	$6.00
Half-Yearly	3.00
Quarterly	1.50

Friday, October 18, 1935

ITALY'S TASK IN ETHIOPIA

Seemingly Italy is under no delusion about the time it will occupy to complete the conquest of Ethiopia. The difficulties are not being discounted. The General Staff at Rome last February admitted that for military operations on a large scale and final pacification of the country, that is, the suppression of the rebellions which are to be expected, a total period of thirty years must be allowed.

There have been numerous speculations regarding the progress of the present war. Perhaps, however, one of the most interesting of these comes from General Eric Virgin, who recently resigned as political military counsellor of the Ethiopian Emperor. The troops in the African state, he says, do not even know the dangers that confront them in a fight with a modern equipped European army. They will advance even against tanks and machine guns and artillery. The strength of the country lies, in part, in the indomitable courage of its warriors. General Virgin, however, admits that the problem of war is one of arms and ammunition.

Ethiopia, according to General Virgin, can place ultimately 2,000,000 men in the field, but this will only be possible if arms and ammunition are available. An asset in favor of the Ethiopians is an instinct which turns them into good soldiers. Their co-operation is on a par with that of the scientific calculated European war technique. That is due to inherited traditions. The weak point for the Ethiopians is their struggle against aeroplanes, tanks and artillery. In this respect they are without arms and also without any sort of training in a military sense. General Virgin, in summarizing some of his impressions, says:

"During the six months that I was here (at Addis Ababa) before the affair at Walwal, I got to know sufficiently about the Italian movements in Eritrea and Italian Somaliland to understand that Signor Mussolini's occupation of Ethiopia would be a fearful tragedy for every freeman in this country. Italian policy in the East African possessions was one day to fraternize with the natives and the next to try to regain the lost respect and power by means of kicks and blows. The experience of this has fully convinced me that in the name of humanity the world is bound to oppose Italian policy, which is only the result of an impudent desire for power, and, in case of victory, would bring in its train only misery and misfortune. It is not the Italian people I stigmatize in this way, but the policy pursued by its leaders. I have been called the enemy of the white race. I, too, have my ideas of how the white race will best be able to preserve its leading position; not by opportunism and undue expansion but by example."

FOUR HUNDREDTH ANNIVERSARY

The four hundredth anniversary of the first complete printed English Bible was celebrated this month in an exhibition held at the John Rylands Library, Manchester. Coverdale's Bible was the first in the English language, but the exhibition covered the whole course of the transmission of the Bible text from the beginning of the Christian era to the Revised Version of 1881-1885. A copy of the "Gutenberg" or "Mazarin" Bible of 1456 was exhibited. There are forty copies of this extant. The exhibition also showed the earliest printed versions in Hebrew, Greek, French, German, Italian and the first Polyglot Bible; also several of Erasmus' editions of the New Testament and the first edition of Luther's New Testament and his complete Bible.

In England many translations of the Bible, in part, go back for centuries before the invention of printing. The first known is that of Caedmon in the seventh century. Then there was the translation of the Venerable Bede and of Alfred the Great. It was Wycliff, and one or more collaborators, who first made the complete English translation. At the Manchester exhibition Coverdale was represented by two variant copies of the original 1535 edition and in several revised editions. Other translations shown were Thomas Cromwell's "Great Bible" of 1539; Taverner's Bible of the same year; the "Geneva New Testament," 1557; the "Rheims New Testament," 1582; the first "Douay Bible," 1609; "King James Bible," 1611, and first editions of the revised version of which the New Testament appeared in 1881 and the New and Old Testaments together in 1885.

PLASTER OF PARIS

Rediscovery is, in part, the problem of science, sometimes to find out and use in the processes of modern civilization what was known thousands of years ago. There is an instance of this in the way in which plaster of paris is replacing wooden splints. This plaster was used 4,000 years before Christ. It was a method known to the surgeons of antiquity, and yet it is only during the last five years that it has again attained recognition. Now it is acknowledged as the cheapest and most efficient method of modern splinting because by its employment all types of splint can be made and any number of the same kind duplicated, as well as new ones devised for all conceivable purposes. Long bones are curved and limbs vary in length, diameter and contour, and so plaster of paris, being plastic, can be moulded to fit any limb, whereas the old wooden splints involved too much padding for their purposes.

The Lancet wonders why in these modern times, and in relation to the fact that plaster of paris has been known for so many thousands of years, it is so little used outside hospitals and fracture clinics. The recognition of it by moderns has been tardy, perhaps because good plaster work is an exacting art demanding experience, natural aptitude, space, time and skilled assistance. "The perfect plaster," says The Lancet, "must retain the limb under all conditions in the desired position with complete comfort. It must be strong, yet light, effective in use but easily removed when it is no longer required. It must therefore be planned upon engineering lines." There is perfect technique required and a perfect bandage. The making of the bandage alone is an expert's job. The Lancet says:

"The modern bandages have all the advantages of the hand-made article, with others of their own. Their quality is constant, and they keep indefinitely without deterioration. They absorb moisture more rapidly than hand-rolled bandages, and set firmly in less than ten minutes. When set they are stronger yet less brittle than ordinary plaster; the surface is hard, polished and non-absorbent, the trimmed edges do not crumble, and casts made from them can be bisected, or cut open and sprung apart without loss of strength. A splint made with this is thinner, lighter and more durable than one of equal strength made from the best hand-rolled bandages. Plaster of paris reigns supreme."

THE TELECORD

It is now possible, by an improved type of Telecord instrument, to have continuous automatic recording of conversations by telephone. This instrument is a development of the dictaphone, and is now established as a mechanical aid to business and commercial activities. It can be connected with the telephone and will automatically record on a cylinder everything that is said to or spoken by the person using the telephone. The record can be reproduced from the cylinder and transcribed by a typist at leisure.

If there were more telecords there would probably be fewer telephonic conversations. A permanent record of what was said and heard would put many people to shame in respect to the time they waste. Moreover, such a record would be proof positive of who of two conversationalists talks the more. The telecord, as well, would put on paper the scandal that is repeated over the telephone. It would afford a record for the outpouring of the spoken word. More than anything else it would show the futility and banality of many telephonic conversations. As a business aid and as a medium for establishing the accuracy of telephonic conversations the telecord is an excellent invention. It should be restricted to these uses, for otherwise it might well be the medium for making many people laughing stocks if their conversations were given any notoriety.

JULIET PROTESTS

Because the thing was finished in a tomb,
And since we were ridiculously young,
Our names have come to spell impending doom,
Our tale has been retold in every tongue.

And all of you whose hearts were warm and kind
Have grieved and wept for us down through the years:
It sometimes made me smile—I did not mind—
Indeed, I have been grateful for your tears.

But have you quite forgotten how that night
The moon shone on his face while I above
Leaned nearer him? Can't you recall its light?
Don't you remember how we pledged our love?
Oh, it was quickly ended, our brief day,
Yet it was filled with laughter. We were gay!

—Wendy Marsh,
In The New York Herald Tribune.

MESSAGE

I know not how nor whence, but you were here,
And all at once great comfort filled my soul,
For still my heart doth hold you deeply dear,
Though drifting paths before our feet unroll.

No, no, you came not in the flesh to stand
Beside me as in unforgotten days,
Nor took between your own my trembling hand,
Nor held me spellbound with your steady gaze.

Instead, you came by silent ways, unheard,
Unseen, unfelt by anyone but me,
Bent low and whispered tenderly the word
"Courage!" and so passed onward quietly.

None knew the priceless moment that I stole
From this long bitter day that was so drear,
And when this sudden comfort filled my soul,
None knew, as I, that you were surely here.

—Angela K. Dawes, in The Montreal Star.

Influence is exerted by every human being from the hour of birth to that of death.—Chapin.

You have only to watch other ill-natured people to resolve to be unlike them.—Charles Buxton.

Inconsistencies of opinion, arising from change of circumstances, are often justifiable.—Daniel Webster.

The Weather

Meteorological Office, Victoria, B.C., at 7:00 p.m., October 17, 1935.

SYNOPSIS OF WEATHER CONDITIONS

The barometer remains low over Northern British Columbia and heavy rains have occurred on the Coast, and mild weather eastward to the Rockies. Fair mild weather continues in the Prairies.

PRECIPITATION AND TEMPERATURES

(Precipitation for twelve hours to 5:00 p.m.; temperatures for twenty-four hours.)

	Snow	Rain	Min.	Max.
Victoria	--	.01	49	56
Nanaimo	--	.10	50	60
Vancouver	--	.12	48	56
Kamloops	--	--	42	64
Prince George	--	.16	40	52
Estevan Point	--	1.48	54	56
Prince Rupert	--	1.36	46	50
Atlin	--	--	32	40
Dawson	1.00	--	30	34
Seattle	--	Trace	52	64
Portland	--	--	52	70
San Francisco	--	--	56	78
Spokane	--	--	46	62
Los Angeles	--	--	64	86
Penticton	--	--	32	--
Vernon	--	--	42	--
Grand Forks	--	--	40	52
Nelson	--	.25	40	46
Kaslo	--	--	41	--
Cranbrook	--	--	41	52
Calgary	--	--	42	64
Edmonton	--	--	35	62
Swift Current	--	--	30	66
Prince Albert	--	--	34	54
Saskatoon	--	--	34	60
Qu'Appelle	--	--	30	60
Winnipeg	--	--	30	62
Moose Jaw	--	--	32	64
Wednesday—				
Toronto	--	--	38	64
Ottawa	--	--	26	64
Montreal	--	--	36	62
Saint John	--	--	32	52
Halifax	--	--	38	56

WEDNESDAY

Maximum	56
Minimum	49
Average	52
Minimum on the grass	44

Weather, cloudy; sunshine, 18 minutes.

5:00 P.M. WEATHER REPORTS

Victoria—Barometer, 30.24; wind, W., 4 miles; cloudy.

Vancouver—Barometer, 30.24; wind, E., 4 miles; raining.

Kamloops—Barometer, 30.10; wind, SE., 16 miles; fair.

Prince George—Barometer, 29.68; wind, SE., 4 miles; cloudy.

Prince Rupert—Barometer, 29.66; wind, N., 6 miles; raining.

Estevan Point—Barometer, 30.08; wind, SE., 24 miles; raining.

Tatoosh—Barometer, 30.18; wind, S., 32 miles; cloudy.

Portland—Barometer, 30.36; wind, W., 4 miles; fair.

Seattle—Barometer, 30.30; wind, S., 16 miles; cloudy.

San Francisco—Barometer, 30.20; wind, W., 6 miles; clear

Note and Comment

By R. B. D.

EPITAPH TO MR. McGEER

Dear R.B.D.—There is one outcome of the election that ought not to pass unnoticed in your excellent column. I refer to the very richly deserved defeat of our good friend Mayor McGeer in Vancouver-Burrard. I imagine this will be very welcome news to Premier Pattullo, and even Mackenzie King must have heaved a sigh of relief as he received the good news.

May I suggest a fitting epitaph to the gentleman's aspirations:

Let us all drop a tear
For Gerry McGeer,
Who's received an emphatic quietus.
He forgot, I'm afraid,
To plead, when he prayed—
"Oh Lord, don't let Webster delete us."

His bluster and brag
Caused his prospects to sag,
So he now can retire to a corner,
And ponder awhile,
As he swallows his bile,
On his fate so befitting the scorner.

D.O.T.

The meek may inherit the earth if they are permitted to live long enough, but while most of us abhor war and deprecate prize fights, there is a conspicuous minority of us who admire a gallant fighting man and despise a poltroon. He is not considered a good sportsman who hits his opponent when he is down. Having read the post-election speech of Rt. Hon. William Lyon Mackenzie King, further comment would be superfluous. Mr. Gerry McGeer has fought a good fight, but he is not a skilful fighter. He is down, but he is not out. As the young men of the sports department across the way say, he has not taken the count. A solar plexus shot shuts off the wind, but it shuts it off only temporarily. Many a gallant fighter has gone down from such a scientific blow and has "come back."

• • •

Gerry has demonstrated that he still has an abundance of wind left, for he says that his almighty voice will be heard yet on the banks of the Ottawa, along the palisades of the Hudson (which are not far from New York and Wall Street), on the banks of the St. Lawrence down into St. James Street (where the money changers most do congregate) and along the banks of the Thames and ring in London, where the chief of the money-changers meet and take counsel together on such matters as rates of interest and other usurious practices. The voice of the people has been heard like a rumble of distant thunder throughout Canada, and the fact has been stated on high authority that the Voice of the People is the Voice of God; but when the recovered voice of Gerry is heard resounding throughout the land, all other voices will be drowned in the thunder of it, and all the people of Canada will bow their heads and listen in silent reverence.

• • •

Knowing politicians well from long experience and association, what we fear is that our literary contemporary (for although we are merely a writing fellow, Gerry has written a book, and therefore is a literary man) will not get justice from the powers which are about to be at Ottawa. Mr. Gerry McGeer is temporarily out and Mr. Ian Mackenzie is in for at least one parliamentary term. It is stated in the newspapers (which occasionally print the news) that Mr. Mackenzie claims to speak with the Voice of the West, that his claim has been admitted by the leader of the victorious Liberal Party, and that he will be a member of the Government which is going to drive poverty and privation out of the country and bring abundance and prosperity into the country. Thus it would appear that the Voice of the West is more stentorious, if not more vibrant, than the mighty voice which is going to strike terror into the hearts and panic into the heads of the money changers of St. James Street, Wall Street and Threadneedle Street.

• • •

We can tell the East that if Gerry is out of Parliament and out of the Government it will miss something, and that the Government which connives at the outrage will hear something that will make its ears tingle. Consider what the Mayor of Vancouver has done for a city which was wallowing in a sink of iniquity until Gerry plunged in and pulled the place out of the hole. Then when Gerry suspended his constabulary duties in Vancouver and plunged into his legislative duties in Victoria, consider what happened. The strength of his personality was so overpowering that the legislative hall became a one-man chamber. The Premier might nominally be the head of the Government, but when the member for Burrard was on his feet he was the whole works. Gerry was the show, and the galleries of the chamber were crowded with people who came to listen, admire and cheer.

• • •

We believe the case of Gerry has been fairly and truthfully stated. But it is a melancholy thought that we probably shall never again look upon the like of the man. The Liberals of Canada will be relieved if not delighted should the doughty warrior be counted out by the returning officer. A weak man always quails in the presence of a strong man. Gerry honestly entertains the notion that a Dominion Government of which he was not a member would not be truly representative of all Canada. Gerry would believe he was right and Gerry would fight for his rights. The new Prime Minister is a master of the art of shuffling, but if he shuffled Gerry would make him dance.

• • •

The most depressing thought of all is based upon a conviction that the Liberal Government of British Columbia will be glad to be rid of the support (such as it has been) of the former member for Burrard, and that if Gerry tries to come back here, the political organizer of the party will ring the bell for the curtain. And we fear there might be justification for rigging the nominating convention for a political party destitute of discipline is but a mob, and great genius is seldom amenable to discipline.

THE COLONIST IN LONDON

The Colonist may be procured at the International News Stand of Messrs. Selfridge & Co., Oxford Street.

The Observation Car

—BY THE EDITORIAL STAFF

He Should Know

There were many fans at the boxing and wrestling card Wednesday evening who were ready to admit that Bobby Parker, Canadian Scottish battler, is a much improved fighter, but the one best able to tell was Gordon Currie-Smith, Parker's opponent. After the match, Currie-Smith went to Parker's dressing-room and complimented the local boy on his bout, and remarked how he has improved since the pair met at the Armories last Fall. Considerable credit for Parker's improvement must go to Al McKinnon, former British Columbia lightweight king, who has taken Parker in hand.—S.T.

• • •

Tough on the Girl Friend

Patience is not always rewarded. The other morning a huntsman arranged to drive his girl friend Up-Island on his way to hunt deer. The girl tarried too long at a party, so the hunter departed. Arriving at the place of meeting, the girl spotted what she thought was her friend's automobile. She waited hours in an acquaintance's machine for him to turn up. Finally a man came out of a hotel, jumped into the vehicle and drove off. Then the girl realized it was the wrong car.—G.B.

• • •

Back to Work

Hank, the philosopher, says, "This here 'lection is gonna send some fellers to Ottawa, an' some other fellers is gotta go back t' work."—W.I.F.

• • •

A New Hope

Well, now that there is a Liberal Government at Ottawa, there should be no further delay in producing the long-promised, fulfilment of the Provincial Liberal pledge of 1933 of "work and wages."—B.A.M.

• • •

On, To Ottawa!

Now it is a November conference at Ottawa. We have had January, March and April conferences, but perhaps there are astrological influences beneficial to November. The Ides of March and April I were fool days for conferences anyway, and January always had that after-Christmas feeling. British Columbia's chief request will be that she be kept in that style to which she has been federally accustomed, else she will go back to mother! Will papa pay, or do we have to go it alone all over again?—S.G.

• • •

Good Old Tradition

Those who, in a turbulent world of elections, war news and stormy "peace" conferences, long for a return of the "good old times" would probably enjoy a visit to Missanabie, Ontario. A Victoria resident, on her way back from England recently, stopped off there for a week's visit with some old Sunderland (England) friends, who are practically the only white people in the little settlement. At the two Sunday services conducted by the local Church of England missionary, while she was there, the Indian women were present in unusually large numbers, the explanation given by an elderly aborigine being that they were anxious to see what was being worn in "the country of the Great White Queen." . . . It is this survival of the Queen Victoria tradition that is the interesting point in the story. Whoever laid the foundations of the Indians' allegiance in the long ago made a far better job of it than the men who are conducting propaganda today, via the unimpressive and hurried channels of much printed matter and radio talk. If the secret of the old formula could be rediscovered, disarmament might be a fact instead of an Utopian dream.—J.E.M.B.

• • •

A Fine Old Custom

See where the Chicago Bar-tenders' Union has requested the return of the old brass rail. The members point out that it was a fine foot rest and an ideal brace for the rest of the body. Yes, indeed, its main virtue was its constancy. It was always there to be located by instinct long after all other objects had faded from view.—J.D.

Letters to the Editor

No letter to the Editor will be inserted except over the proper signature and address of the writer. This rule admits of no exception. No letter should exceed 500 words in length.

WHAT TO EAT

Sir,—Your editorial in The Colonist of October 5, "What to Eat," touches upon a vital question. Many people are in doubt as to their right food and a large percentage willfully commit the sin of eating wrong food.

Proper selection of food is an individual matter and cannot be easily solved through mass teaching and mass prescription. Every person should know his or her own food, suitable to that person's body. Next to the individual is the family physician, who is the only one close in touch with the functioning of one's body. No two persons are alike, neither are any two foods, drinks or medicines. What is good for one person may be poison to another. No prescription or diet regime can be made for the good of the body without the thorough knowledge of that body. Nature has given to man faculties of tasting, smelling, seeing, hearing and feeling; these are sufficient to enable one to select the right from the wrong. With the knowledge of our own body and its functioning we are well advanced in the progress of life; it reveals to us every law of God and His Kingdom, within and without. Next to air and water, right food is important to the body and soul; the soul also must be considered in choosing food, as its manifestation is dependent on the food. This, of course, seems contrary to man's belief, but it is a fact.

All food is good in its proper place, otherwise it is harmful; even the best foods can be poisonous to some bodies. Most ailments in body and soul are caused by wrong food.

My own experience has taught me that wrong food causes mouth and throat trouble; also heartburn, symptoms of stomach troubles, pain in the forehead, sleepiness, grouchy disposition after meals, coated tongue, or craving for something else. Wrong food never satisfies the body. Most ailments and crimes could be traced to wrong food. It adheres to the gums and teeth, causing a slimy feeling. Wrong food weakens the body.

Right food is palatable, easily masticated and digested, and overcomes the above mentioned conditions. Right food gives vitality.

Health is a very important question in the welfare of a nation and everything necessary should be put in action to prevent sickness. The sickness of man affects the atmosphere and this affects world conditions. By killing the root of disease we open the road to freedom, happiness and prosperity. Health should be man's first thought; it should be his religion. While science is doing its best to promote health, many people willfully disobey the law of God.

Right food, right eating, right living are covenants definitely laid out in the law of God for the manifestation of soul and body, but most people willingly and ignorantly break this law, and the same type wonders why all is wrong in this world. The Scripture, in regard to the creation, explains every law of God. Temptation towards wrong food caused man to fall; this law still holds good and always will. Wrong food is the cause of depressions; it causes wrong eating, wrong living, and in this way everything is thrown out of harmony. Man always searches without instead of within. It is the duty of every person to promote and radiate health, thus creating the Kingdom of God on earth.

KARL KLEEBAUER.
1203 Blanshard Street, Victoria, B.C., October 15, 1935.

SAANICH'S WELFARE NEEDS

Sir,—I see a letter in your Sunday edition regarding the joint drive for welfare funds by Victoria, Saanich, Oak Bay and Esquimalt.

When the first drive for this was started (1934) the three adjoining municipalities were given 25 per cent of the fund between them and 75 per cent to Victoria. Oak Bay and Esquimalt representatives, realizing that Saanich had several times the number of unemployed and much more distress than they had, were very generous and kind in giving a greater proportion of the 25 per cent to Saanich than they received themselves, and our Saanich welfare was very thankful and well satisfied. In this last drive (1935) in which a little over $21,000 in cash was collected, our committee was not satisfied as only about 15 per cent was given to the three municipalities to share between them and the other 85 per cent went to the city. Saanich's share was $1,100 (not $11,000 as stated in letter by Mr. Frank Ayriss, which, no doubt, was a clerical error), Oak Bay, $1,000; Esquimalt, $1,000; in other words, the three municipalities received between them $3,100, and Victoria a little over $17,000.

True, it is that our Reeve thought that Saanich should have received more, and he put up a great fight before the campaign committee, but as the president of the Victoria Friendly Help said, all the money had been spent and there was no more available.

The Saanich Welfare at the present time has no funds on hand, and we have asked Reeve Crouch to make a strong appeal for funds (and he has consented to do so), not only for the Christmas Hamper Fund, but also to carry on our welfare work during the year.

The need in our committee's opinion is far greater in Saanich than anywhere in the Greater Victoria.

N. DEALY,
Secretary, Saanich Welfare Association, Albina Street, Saanich, B.C., October 16, 1935.

AUDITORIUM FOR VICTORIA

Sir,—Around Victoria many community halls have been erected and maintained by the said local communities. Why not start a "Victoria Community Auditorium?" Say, form a company with shares at $1 each, thus enabling every citizen to be interested, who can afford $1. Shares of $5 and $10 could be for those who could afford that much.

My idea is that all should have a chance—cutting out any big business money interest from getting a stranglehold on it.

Let any big business interest making its money out of Victoria deed the land for the purposes outlined as the Victoria Community Auditorium.

A committee should be formed. The Times and Colonist should print free the application form for shares as their contribution as a minimum. Let every citizen feel this is our auditorium.

ARTHUR W. ARNUP.
2837 Inlet Avenue, Victoria, B.C., October 16, 1935.

NANAIMO CONSERVATIVES

Sir,—Please publish my thanks as below to Conservatives of Nanaimo Federal riding.

Please accept my appreciation of and gratitude for your earnest efforts on behalf of the Conservative party and myself during the past campaign.

I have made a host of friends and have given of my best for the past fourteen years, and I am now quite content to be relegated to private life especially so with conditions as at present existing at Ottawa.

Again thanking you all and hoping that God may bless you.

C. H. DICKIE.
Duncan, B.C., October 16, 1935.

A CANDIDATE'S THANKS

Sir,—May I have the privilege of your columns to thank those, whom in the recent election, gave their support to the Co-operative Commonwealth movement. I value very highly the personal loyalty of the many thousands of citizens of Victoria to a cause which is destined to play a great role in the future history of our nation.

The achievements of the campaign have been magnificent and are eloquent of the high quality of devoted work of those, who with no thought of personal advantage or reward, view the C.C.F. movement as embodying the chief hopes for a new life for our people.

The achievements appear all the greater when we consider the odds against which we had to contend; tradition, misrepresentation and lack of very necessary funds. Let me say that I more than appreciate the sacrifice which was involved in contributing the amount which enabled us to present our case to the public.

I wish to say that the good will of the people of Victoria to me personally has filled me with deep gratitude. Victoria will not only be a city of almost legendary charm and beauty, but will now be the city, where, amongst a great many friends, I feel at home.

I trust that in the not-too-far future I may again have the honor to join those whose hopes are founded upon the establishment in Canada of a just and co-operative social order. And in the next battle may the line still further be advanced.

J. KING GORDON
1249 Rockland Avenue, Victoria, B.C., October 16, 1935.

FIFTY YEARS AGO TODAY

(From The Daily British Colonist of October 18, 1885)

Comox District—D. H. McNeill returned yesterday from Comox. Campbell River and Cape Mudge, after having located three more settlers, and stated off for others several sections of farming land at Campbell River about four miles from the crude oil discovery. People desiring further information respecting land on the East Coast north and south of Comox should call at the Immigration Office, James Bay.

Blue Ribbon Club—Last night's meeting of the Blue Ribbon Club opened to a good audience. The first on the programme was a gospel hymn by the choir. After prayer the choir sang another selection. Mr. Duval addressed the meeting in a very practical manner on the merits of temperance. The Blue Ribbon band played a selection. Mr. Sutton next addressed the meeting briefly. The Hunke brothers played a guitar duet, which pleased the audience so well that they received an encore. Following dinner, President Gray made a few remarks, and Mr. Rudge spoke a few words, which brought the programme to a close.

Personal News—F. Homer arrived on the steamer Yosemite from New Westminster yesterday. R. Winsate, A. J. Barrie, C. S. Hurd and G. P. Weacher returned from Texada Island with several specimens of iron ore, which will be assayed at San Francisco. D. H. McNeill, Government guide, returned from the East Coast yesterday. Joseph Spratt is said to be very ill. Sir R. Musgrave arrived yesterday from England.

Tides at Victoria

OCTOBER

Time of tides (Pacific standard time), at Victoria, B.C., for the month of October, 1935.

Date	Time	H.t.	Time	H.t.	Time	H.t.	Time	H.t.
	H. M.	Ft.	H. M.	Ft.	H. M.	Ft.	H. M.	Ft.
1 ..	7:30	8.8	9:33	6.8	15:15	8.3	23:45	3.4
2 ..	.....	.....	.....	.....	16:29	8.4	.....	.....
3 ..	0:34	3.3	.....	.....	16:43	8.4	.....	.....
4 ..	1:23	3.3	.....	.....	16:16	8.6	.....	.....
5 ..	2:15	3.3	.....	.....	16:47	8.3	.....	.....
6 ..	3:15	3.4	.....	.....	17:50	7.7	.....	.....
7 ..	4:08	3.6	12:47	7.8	17:36	7.1	21:18	7.3
8 ..	5:07	3.3	13:43	7.8	18:19	6.1	22:07	7.3
9 ..	6:03	3.7	12:48	7.7	19:03	4.8	.....	.....
10 ..	6:33	7.3	6:55	4.3	19:03	3.1	19:46	3.7
11 ..	1:50	7.3	7:38	4.8	12:21	8.4	20:28	2.7
12 ..	2:08	7.5	8:20	5.6	13:45	8.7	21:12	1.8
13 ..	4:32	7.6	8:58	6.2	14:08	8.0	21:58	1.2
14 ..	5:57	7.7	9:39	7.0	14:35	9.1	22:45	1.3
15 ..	7:24	7.8	10:23	7.6	15:01	8.0	23:32	1.2
16 ..	8:52	8.1	11:16	7.8	15:23	8.7	.....	.....
17 ..	0:25	1.4	10:07	8.2	12:43	8.2	15:26	8.2
18 ..	1:16	1.8	10:58	8.2	.....	.....	.....	.....
19 ..	2:07	2.5	11:38	8.3	.....	.....	.....	.....
20 ..	3:00	3.2	12:02	8.3	.....	.....	.....	.....
21 ..	3:56	3.8	12:20	8.1	18:29	5.8	23:23	8.2
22 ..	4:53	4.6	12:37	7.9	18:26	5.3	.....	.....
23 ..	0:05	6.2	5:48	5.0	12:31	7.8	18:40	4.7
24 ..	1:28	6.7	6:36	5.6	12:38	8.1	19:58	4.0
25 ..	3:43	6.7	7:15	6.0	12:51	8.2	20:32	3.4
26 ..	3:48	6.8	7:47	6.4	13:04	8.2	20:48	2.8
27 ..	4:48	7.2	8:08	6.8	13:19	8.5	21:20	2.2
28 ..	5:01	7.4	8:35	7.2	13:39	8.8	21:56	1.8
29 ..	.....	.....	.....	.....	13:47	8.8	22:34	1.5
30 ..	.....	.....	.....	.....	14:03	8.9	23:18	1.3
31 ..	.....	.....	.....	.....	14:26	8.8	.....	.....

The time used is Pacific standard for the 120th Meridian west. It is counted from 0 to 24 hours, from midnight to midnight. The figures for height serve to distinguish high water from low water. Where blanks occur in the table, the tide rises or falls continuously during two successive tidal periods without turning.

The height is in feet and tenths of a foot, measured from the average level of low water.

To find the depth of water on the sill of the Esquimalt drydock, add 18.8 feet to the height of high water as above given.

To find the depth of water on the sill of the Songhees drydock, add 30 feet to the height of high water as above given.

MOONRISE AND MOONSET

Time of moonrise and moonset (Pacific standard time), at Victoria, B.C., for the month of October, 1935.

Date	Rises	Sets
1	10.16 a.m.	7.12 p.m.
2	11.41 a.m.	7.44 p.m.
3	12.41 p.m.	8.48 p.m.
4	1.32 p.m.	8.50 p.m.
5	2.14 p.m.	11.02 p.m.
(First Quarter on 5th)		
6	2.49 p.m.	.....
7	3.18 p.m.	0.18 a.m.
8	3.43 p.m.	1.40 a.m.
9	4.06 p.m.	3.07 a.m.
10	4.28 p.m.	4.38 a.m.
11	4.53 p.m.	6.00 a.m.
12	5.21 p.m.	7.15 a.m.
(Full Moon on 12th)		
13	5.54 p.m.	8.28 a.m.
14	6.35 p.m.	9.16 a.m.
15	7.25 p.m.	11.09 a.m.
16	8.24 p.m.	12.10 p.m.
17	9.28 p.m.	12.37 p.m.
18	10.35 p.m.	1.34 p.m.
19	11.42 p.m.	2.09 p.m.
(Last Quarter on 19th)		
20	.....	2.36 p.m.
21	0.48 a.m.	2.48 p.m.
22	1.52 a.m.	3.04 p.m.
23	2.53 a.m.	3.21 p.m.
24	4.02 a.m.	3.38 p.m.
25	5.04 a.m.	3.56 p.m.
26	6.12 a.m.	4.16 p.m.
27	7.18 a.m.	4.43 p.m.
(New Moon on 27th)		
28	8.27 a.m.	5.15 p.m.
29	9.27 a.m.	5.54 p.m.
30	10.25 a.m.	6.44 p.m.
31	11.22 a.m.	7.44 p.m.

The Dominion Meteorological Observatory, Gonzales Heights, Victoria, B.C.

SUNRISE AND SUNSET

Time of sunrise and sunset (Pacific standard time) at Victoria, B.C., for the month of October, 1935.

Date	Sunrise	Sunset	Date	Sunrise	Sunset
1	6.12	5.53	17	6.35	5.21
2	6.14	5.51	18	6.37	5.19
3	6.15	5.49	19	6.38	5.18
4	6.17	5.47	20	6.40	5.16
5	6.18	5.45	21	6.41	5.14
6	6.20	5.43	22	6.43	5.12
7	6.21	5.41	23	6.44	5.11
8	6.22	5.39	24	6.46	5.09
9	6.24	5.37	25	6.47	5.07
10	6.25	5.35	26	6.49	5.05
11	6.27	5.33	27	6.51	5.03
12	6.28	5.31	28	6.52	5.01
13	6.30	5.30	29	6.54	5.00
14	6.31	5.27	30	6.55	4.58
15	6.33	5.25	31	6.57	4.57
16	6.34	5.23			

The Dominion Meteorological Observatory, Gonzales Heights, Victoria, B.C.

Serve the Best Tea
"SALADA" TEA

MEN'S CAPESKIN DRESS GLOVES
Warm fleecy linings—Dome and slip-on styles. Colors—Brown, Tan, Black and Grey.
98c PER PAIR
"THE WAREHOUSE"
1116 Government St. Phone E 3514
1420 Douglas St. Phone G 7931

Blank Books—Office Supplies
LITCHFIELD'S LIMITED
1109 GOVERNMENT STREET PHONE E 9513

Cranleigh House School
FOR BOYS
From Beginners to Matriculation
Kindergarten in Connection
C. V. MILTON, A.C.P.
Cadboro Bay Road E 8214

Extensive Research Developed This New Scientific Formula
SHAMROCK CATTLE MINERALS

REPLACES SALT FOR
HORSES CATTLE
SHEEP HOGS
RECOMMENDED FOR
Stomach acidity — Assists cows and horses to retain service
High milk production — Builds up mineral deficiency
Pigs, gives maximum growth — Creates resistance to common ills
Breeding sows, increased fertility
PROTECTS AGAINST
Chewing bones and wood, stiffness in hindquarters, entire cessation of oestrum, puny progeny, loss of appetite, low milk yield, milk fever, loss of progeny.
ASSISTS IN PREVENTION
of abortion by preserving an alkaline blood stream in which the abortion germ does not thrive.
SHAMROCK CATTLE MINERALS DO NOT CONTAIN GROUND LIMESTONE
WRITE TODAY
For FREE SAMPLE and Literature
Shanahan Chemicals, Ltd. Vancouver, B.C.

Death Valley Scotty Visits Town Aboard His Gasoline Cayuse

Mystery Man of Desolate Desert Rejoicing in Winning the Title to His Isolated Mansion—Goes to Call on His Old Pals

LOS ANGELES, Oct. 17 (AP).—"Death Valley" Scotty, mystery man of America's most desolate desert, is chugging around town on his gas cayuse. "These city trails ain't no place for this locomotive," he said as he hauled around the wheel of the most powerful automobile in Southern California. It's a specially-made model for hauling across the desert mountains into Death Valley, where the twenty-mule teams used to trek with borax.

"It goes 700 miles without stopping, got a 100-gallon gas tank and carries ten gallons of oil," said Scotty. "Just shove over those water canteens and make yourself more comfortable.

"GOTTA SEE OLD PALS"

"Haven't been in here for a couple of years, and I gotta see some old pals out San Fernando way." One was a circus boss and the other a cow boss.

Scotty, always hale and happy, was exuberant.

"No, it ain't because of my sixtieth birthday. (That was less than a month ago.) I had forgotten that. I've lived 200 years in sixty.

"But the big news is that I got the title to the castle."

This castle is one of the amazing structures of the world. It's in the loneliest spot in the United States, sixty miles from the nearest living soul. It cost $2,381,000, and Scotty lives there alone—the most forlorn spot in the wastes of the desert mountains.

HAD LONG FIGHT

"For twenty-five years I've fought foreigners for the title, now I've got it. That's that."

"Now that's settled and we have given the foreigners a jolt," he said.

"I just took a little run into town to see some old fellows I know."

Scotty still has a big bank roll. For more than thirty years he has kept the world guessing where his gold comes from. He plays a lone game and pays all the expenses.

"I've spent about eight million," he said.

This advertisement is not published or displayed by the Liquor Control Board or by the Government of British Columbia.

ROTARY CLUB HEARS ENVOY

L. R. Macgregor, Australian Trade Commissioner, Deals With Country

Canada and Australia in 1925 were practically foreign countries as far as exporting to each other was concerned. Even though each country formed an important unit of the British Empire, few attempts were made by trade representatives to foster agreements permitting an interchange of products.

Thus did L. R. Macgregor, Australian trade commissioner to Canada, sum up the situation of ten years ago to members of the Rotary Club at the Empress Hotel yesterday.

Contrasting 1925 with 1934, the speaker related that during the latter year Canada exported 100,000 tons of newsprint, 16,100 automobiles, 2,000,000 cases of canned salmon, and 204,000,000 board feet of lumber. Automobile exports were greater than to any other country from the Dominion.

All this had been made possible, Mr. Macgregor said, through the broadening of Empire trade agreements of 1931.

CANADA'S IMPORTS

Canada in turn during 1934 purchased from Australia 15,000 tons of raisins and currants, 100,000 cases of assorted canned fruits, 71,000 gallons of wine, 4,000,000 pounds of wool tops, and 30,000 tons of raw sugar.

"This is proof that relations between Canada and Australia are becoming increasingly closer," Mr. Macgregor declared. "From point of value, Australia ranks third as a country where Canada disposes of her goods. Exports are only surpassed in quantity by those to the British Isles and the United States," he added.

Mr. Macgregor took his audience back 150 years when Australia was first settled by white men. Settlers were attracted by its rich grassy downs in many parts, and by deposits of gold, diamonds, opals, silver, copper, tin and coal.

In 1835, population of the continent with its area of 2,974,581 square miles, stood at 113,000. Today it was set at approximately 7,000,000, he said. He described development of sheep farming, grape growing and the cultivation of figs, oranges, sugar, tobacco and cotton.

Dealing with Australia and the depression, the speaker asserted that 30 per cent of members of trade unions were unmployed in June, 1932. By adoption of financial rehabilitation schemes, the figure had dropped to 17 per cent in June, 1935.

BUILDING AHEAD

Building operations in the capitals of New South Wales, Queensland, South Australia, Victoria, Western Australia and Tasmania, were valued at $5,600,000 for the first quarter of 1932. For the first quarter of 1935 the figure was $22,500,000.

Savings bank deposits for the quarter ending June 30, 1935, were $1,085,000,000, an increase of $35,000,000 over deposits for the corresponding period of the previous year.

"The present level of deposits in Australian banks has only been exceeded twice in the savings bank history of Australia, namely in 1928 and 1929," Mr. Macgregor declared in asserting that the country was making rapid strides on the road to financial and industrial recovery.

Thanking Mr. Macgregor for his interesting talk, H. J. Pendray, president of the Victoria Rotary Club, hoped that Australia and Canada would, in the near future, be able to do still more business with each other.

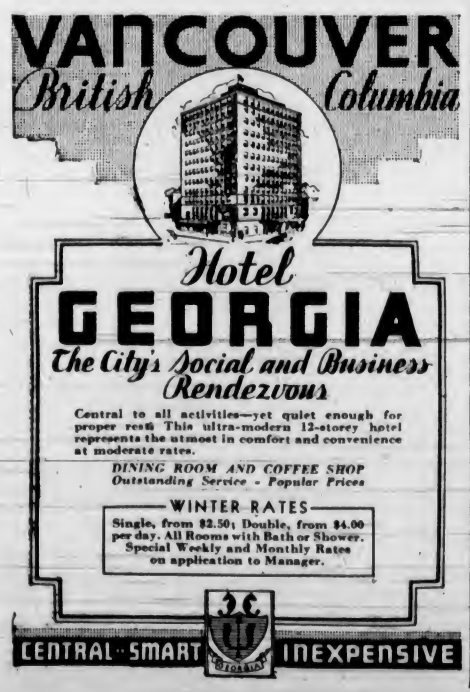

Plane Termed Deadliest Air Weapon

—Central Press Photograph

Termed the world's "deadliest" air weapon, following tests over Los Angeles on its completion, this new Vultee "mystery bomber" carries more than half a ton of bombs. Five machine guns are mounted on the plane, which cruises at 238 miles per hour, with a top speed of 250 m.p.h. It also carries poison gas. The cockpits are protected by a canopy of shatter-proof glass.

BOX OFFICE HAS BIG INFLUENCE

Miss Jeannette Cann Addresses Y.W.C.A. Club on "Literary Experiments"

The part which a changing sense of values, changing "perception," a new standard of sensibilities, must inevitably play in the evolution of the truly modern note that many writers were seeking to attain in their books at the present time was cleverly intimated by Miss Jeannette Cann, professor of literature at Victoria College, in her talk before the Y.W.C.A. Thursday literature group yesterday afternoon. Mrs. Edwin Tomlin presided.

Choosing as her subject, "Some Literary Experiments," Miss Cann used Gertrude Stein, and this writer's "The Making of Americans" as an outstanding example of a modern writer who had not only broken away from the hampering restrictions of an old technique, but had shown, in this work at least, original perceptive experiences.

Not disregarding the disagreement of Gertrude Stein's critics, some of whom called her a freak, while others proclaimed her as outstanding, Miss Cann prefaced her references to this author by admitting that her books were so "different" that she did not think there was much chance of their being widely read, and also admitted that there was some justification for the burlesques and cartoons that had been created round her work. On the other hand she did not know any writer who gave such a feeling of having a passion to understand both herself and other people.

UNUSUAL METHOD

In the earlier part of her talk Miss Cann spoke of the effect of commercial interest, the interest in box-office returns, on drama as it is produced either by Hollywood or for the theatre. This interest, pandering to the pull of tradition, old conceptions and popular demand, discouraged originality and "modernization" in the movie drama world. Financially independent, Gertrude Stein, freed from such inhibitions, wrote irrespective of what anyone else thought.

"None of her characters is described as to physical appearance or dress. She does not describe her backgrounds, does not tell about the furnishings of a room or the world of outdoor Nature. She says nothing about music or art, although she herself is an art collector," said the speaker, in suggesting to her listeners the curious dearth of ordinary detail to be found in this author's book. What, therefore, was there in the book? Merely an attempt to say what was in the mind of each one of the several characters, to probe their "feeling" experiences rather than their "intellectual" experiences. Page after page she would continue in this vein, first, from the viewpoint of the characters, discussing what sort of a person such and such a character was; then, stepping out of the book into her own personality, herself discussing for whole pages what people in general were like.

INFLUENCES OTHERS

Edmund Wilson, author of "Axel's Castle," recently off the press, had named Gertrude Stein as being the most important of the six or eight outstanding writers of the day who were doing something to promote the development of literature, not because she herself was widely read, but because she was strongly influencing writers who were being read, among these being Eugene O'Neil. In her ability to probe into the mind there was something decidedly modern and new.

"The fact is that we are showing the signs of change in some of these literature experiments. This is a changing world in which we are living. It is going to be very difficult for the mothers of the children who are young now not to be very far away from these same children twenty-five years hence. They will be tied together by affection, but companionship of thought will be difficult. It is going to be difficult for us to keep in touch with the thought of this day, and the changes are going to increase with such acceleration that parents will find it difficult to keep in touch with their children intellectually," said Miss Cann, in her summing up.

Speaking of the present-day movie, Miss Cann reminded her listeners that a movie did not necessarily reflect the "modern" spirit by introducing an airplane or depicting the adventures of an aviator. George Arliss, for instance, never gave a modern play, finished actor though he might be. Eugene O'Neil and Elmer Wright were the most important dramatists writing in English. Virginia Wolf and Ford Maddox Ford were named among the best of the modern novelists.

MARCONI GOING TO THE FRONT

Italian Inventor to Take New Weapon of War Against Ethiopia

GENOA, Italy, Oct. 17 (AP).—Guglielmo Marconi, distinguished Italian inventor, and his micro-wave, which he believes will be a new and extremely useful weapon of war, will soon be on the African front.

The inventor of wireless arrived today from Brazil and announced he would confer with Premier Mussolini immediately about a military assignment in Eritrea. He is reported to have carried on experiments with the short wave radio beams designed to stop the engines of enemy airplanes in flight.

These experiments have been surrounded by deepest secrecy because of their military significance. But as long ago as the Summer of 1933, Marconi let the world know the micro-wave could be made into a valuable implement of warfare.

LIGHT APPARATUS

A micro-wave radiophone is light. A set capable of clear transmission for distances ranging more than 100 miles costs about $20,000 and can be transported by a few pack mules. Marconi last year, demonstrating before a group of naval officers, used micro-wave beams and two so-called "floating radio lighthouses" anchored in the bay to bring a ship safely into harbor near Genoa.

The waves are said to be capable of stalling ignition systems of airplanes in flight.

Obituary

WORRELL—The funeral of William (Shorty) Worrell will be held on Saturday and interment will be made in Royal Oak Burial Park. Rev. Canon Chadwick will officiate.

NODEK—Rabbi M. Berner will officiate at the funeral of Mrs. I. M. Nodek to be held at the late residence, 1015 Cook Street, this afternoon at 2 o'clock and interment will be made in the Jewish Cemetery. Arrangements are in the hands of Hayward's B.C. Funeral Company, Limited.

TURNER — Many sorrowing friends attended the funeral of John Arthur Turner yesterday afternoon, Very Rev. C. S. Quainton, Dean of Columbia, conducting the service. The hymn, "O God, Our Help in Ages Past," was sung. The following were the honorary pallbearers: Guy Langton, Vernon Thompson, J. O'Reilly, F. White, H. Goulding Wilson and C. E. Wilson. After the service the remains were forwarded to Vancouver for cremation.

NANKIVELL — Funeral services for James Peter Nankivell, 814 Dominion Road, who passed away on Tuesday at the Royal Jubilee Hospital, will be held tomorrow at 2 o'clock in the chapel of Sands Mortuary, Limited. Rev. E. M. Willis will officiate and the remains will be laid at rest in the Colwood Burial Park.

NEW AID TO SURGERY

TORONTO, Oct. 17 (AP).—Product of a Toronto returned soldier and a dentist, a disintegrating surgical plaster, which overcomes the necessity of cutting or sawing plaster casts for removal, is being shown here at the convention of the Ontario Hospital Association.

RE-ROUTING BRINGS ORDERS

CAPETOWN, Oct. 17 (AP).—A big increase in orders for coal and oil because of the re-routing of ships from the Suez Canal around the Cape was reported today. Eleven companies have changed their routing.

WILL ATTEND ANNUAL MEETINGS OF TOURIST SOCIETIES IN SOUTH

On behalf of Mayor David Leeming and the Victoria and Island Publicity Bureau, George I. Warren, publicity commissioner, will address the annual meeting of the Oregon Coast Highway Association to be held at Seaside, Ore., tomorrow, and the annual meeting of the Shasta Cascade Wonderland Association to be held next Tuesday at Red Bluff, Cal.

Both these organizations work closely with the local bureau in attracting tourists to the Pacific Northwest.

Mr. Warren left for Seattle yesterday, accompanied by Mrs. Warren.

Will Broadcast Duke's Wedding

OTTAWA, Oct. 17 (AP).—The Canadian Radio Commission announced today it would broadcast through co-operation of the British Broadcasting Corporation the ceremony on November 6 of the wedding of the Duke of Gloucester and Lady Alice Montagu-Douglas-Scott. The wedding will take place in Westminster Abbey.

GOVERNMENT TO CONTINUE PLAN

Civil Service Staffs to Get Extra Hour Off on Saturdays Permanently

In lieu of salary increases, for which no budgetary provision was made this year, some Provincial Government offices are to have the benefit of an extra hour off on Saturdays throughout the year. The Cabinet acted this week to make the Summer-time schedule apply all the year round, which means that Government offices will close regularly on Saturdays at noon in place of 1 p.m.

Officials in Supreme and County Courts, in Land Registry offices and Liquor Board warehouse and vendors staffs do not appear to be included in the order. Court officials are expressly exempted from the early-closing regulation, as are those in Land Registry offices, both of which are covered by special legislation.

WILL STAY OPEN

Liquor Board staffs are not mentioned, but under existing Liquor Act regulations have stated hours of work, particularly in vendors' stores, some eighty of which are dotted about the province.

The noon closing arrangement for Government offices was tried as a Summer-time experiment for the fine weather months. By order in council yesterday the Government perpetuated the arrangement on a permanent basis.

Pay cuts of from 2 to 20 per cent have been in force in the Provincial service since 1931, with three variations, but no increases.

POSTPONE DEPARTURE

MONTEVIDEO, Uruguay, Oct. 17 (AP).—Because of stormy weather, Lincoln Elsworth and Sir Hubert Wilkins postponed until tomorrow the departure of their third Antarctic expedition.

PEACE IN PACIFIC

LAUNCESTON, Australia.—Prime Minister Lyons, in a speech here, stated that if a European war broke out it would be because of the stupidity of politicians and not through the action of people of any country. He felt that peace would prevail in the Pacific despite European threats.

Just Arrived!

A New Shipment of the Famous English "K" Shoes

Style, quality, comfort and durability distinguish this smart line of British Shoes.

Men's Black and Brown Calfskin Oxfords **$8.50**

Black and Brown Calfskin Brogues **$10.00**

Women's "K" Brogues **$10.00**

Men's Black and Brown Calfskin Boots
Leather Lined. Ideal for Winter Wear **$10.00**

Jas. Maynard Ltd.
649 YATES ST.

★ **Have your Radio Tubes tested FREE in your own home. B.C. Electric, G 7121**

MIAMI, Okla., Oct. 17 (AP).—The problem of whether to destroy 32,000 confiscated pint bottles of liquor with hammers, machine guns or dynamite puzzled Owen J. Watts, assistant state's Attorney-General.

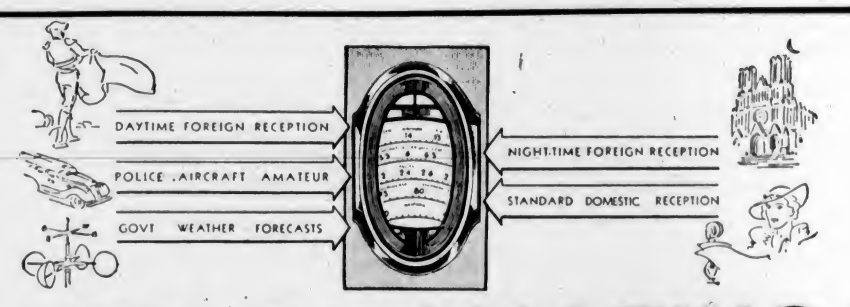

THRILL TO AMAZING FOREIGN RECEPTION

WHAT thrilling adventure is yours with the new 1936 Philco! Europe! Africa! South America! Australia! Thrill to amazing reception from all over the world. London becomes a "local" . . . Berlin is no farther away than the county line . . . distant lands become friendly, interesting neighbours.

Used with the new Philco all-wave Aerial, the built-in Aerial Selector automatically maintains maximum power on each wave band. Philco's Precision Cameo dial gives you the easiest, most precise tuning in all radio—shows you visually when stations are tuned-in perfectly. Program Control permits you to adjust the radio to receive each program at its best.

These sensational new Philcos include every advance of radio science and invention. And, even more important, they possess a heritage of quality from over 5,500,000 Philcos which have preceded them—a heritage unequalled in radio. Displayed and demonstrated by Philco dealers everywhere—see them, and hear them!

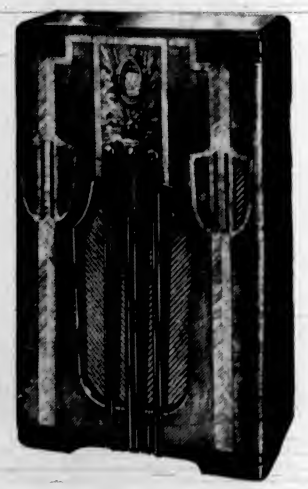

PHILCO

A Musical Instrument of Quality

PHILCO 3610F
$86.95
Complete with Philco All-Wave Aerial $92.95

This latest 1936 Philco Console will out perform sets costing two or three times its price. Startling Domestic and Foreign reception! A handsome cabinet of exquisitely grained Butt Walnut with fine inlays and satin finish! A Wonderful value!

PHILCO 359C

Amazing value is offered in this wonderfully attractive compact model in two-toned mahogany. Tone and performance you'd never expect at this price. Brings in all Standard broadcasts and many police and amateur stations.

$45.50

★IMPORTANT! To span oceans you need a scientifically designed aerial. Install an inexpensive Philco All-Wave Aerial to get everything your set is capable of giving.

THE NEW PHILCO 3116X
FINEST RADIO EVER BUILT

Everything you ever wished for in radio ● High-Fidelity—Acoustic Clarifiers—Inclined Sounding Board—Wide Angle Sound Diffusion—High-Fidelity Audio Tubes—Two-in-One High-Fidelity Speaker—everything to produce Life-Like Tone ● Balanced Superheterodyne—Philco designed High-Efficiency Tubes—Non-Radiating—Noise Excluding—Metal Shielded—Tremendous power ● Every Broadcast Service on the air. Weather Forecasts—all Domestic Broadcasts—all Police Calls—all Amateur, Ship and Aircraft stations—World-Wide Foreign Reception that's amazing **$260.00**

● With Philco All-Wave Aerial, $266.00

Select from 16 Spectacular
NEW PHILCOS $45.50 to $260

Liberal Trade-in Allowance and Easiest Terms at Philco Dealers

WHOLESALE DISTRIBUTORS

RADIO SALES SERVICE LIMITED
VANCOUVER AND VICTORIA

KIRKHAM'S

PHONES Groceries G 8131 — 612 FORT ST. — Fruit - - E 8031 Meat - - G 8135

PURE FOOD VALUES FOR FRIDAY AND SATURDAY

GOODS DELIVERED AT THESE PRICES

BUTTER, Creamery, lb. 27¢ — 3 lbs. 74¢
Fraser Valley Sweet Cream, lb. 28¢ — 3 lbs. for 81¢
★ VINEGAR, pure cider, gal. 69¢ — Pure malt, gallon 69¢
Mixed Pickling Spice, lb. 35¢
White Pepper, ½-lb. pkt. 19¢

★ COFFEE, Jameson's, lb. 32¢ — TEA, Blue Ribbon, lb. 43¢

B.C. Sugar: 20 lbs. $1.20 — 10 lbs. 63¢
Lelng Sugar: 3 lbs. 24¢ — Brown Sugar 4 lbs. 25¢

★ PRUNES, 10-lb. wood box, Extra Special 89¢
Black Figs, new stock, 3 lbs. 24¢

CHEESE Mild, lb. 17¢ — GORGONZOLA per lb. 49¢
★ GLASS TOWELING SACK With 10 lbs. Best Australian Pastry Flour. Special at 35c
Sultanas Australian, 2 lbs. for 21¢
Currants Australian, 2 lbs. for 21¢
Mixed Peel, lb. 24¢
Glace Cherries, lb. 35¢
Almonds, shelled, lb. 43¢
Glace Cherries, green and red, pkt. 10¢
Glace Pineapple, green, red and yellow. Extra quality, 2 rinas for 15¢

★ Ogilvie's Coarse, Fine and Medium Oatmeal, 5-lb. sack 29¢
★ BEANS, small white, 4 lbs. 25¢
Rolled Oats, 6-lb. sack 34¢
Rolled Wheat (fresh), 5 lbs. 25¢
Quaker Oats, with cup and saucer, Special, per pkt. 32¢

★ PEAS, unpraded, 3 tins 29¢
Cut Green Beans, 2's, 3 tins 29¢
Tomatoes, Royal City, 2½'s, tin 11¢
Soups, Clark's Assorted, 3 tins 24¢

Aylmer Pure Orange Marmalade, 4-lb. tin for 43¢
Honey, Kelowna, 4-lb. tin 59¢
Strawberry, Holsum No. 1, 4-lb. tin 59¢
Syrup, Rogers, 5's 33¢

★ TOILET PAPER, Westminster, 3 rolls for 21¢
Wax Paper, 100-foot rolls 21¢

SOAP—Lifebuoy, 3 bars 22¢
Pels-Naptha, 3 bars 22¢
Sunlight, per carton 18¢
FREE—One Bamboo Rake with each purchase of one 6-quart Aluminum Preserving Kettle at 55¢

Peak Frean's Thin Arrowroot Biscuits, per packet 20¢
Ginger Snaps, Special, 2 lbs. 27¢
Jellies, assorted, per lb. 28¢
Chocolates, assorted, 5-lb. box $1.28
Chocolate-Coated Peanuts, lb. 25¢

FRUIT AND VEGETABLES

Seedless Grapes, 2 lbs. 25¢
Sunkist Lemons, doz. 18¢
Florida Grapefruit, each 10¢ and 15¢
KING APPLES, per box 89c
Fine Grapefruit, 6 for 25¢
New California Figs, black or white, per packet 10¢ and 20¢
Good Cooking Apples, 12 lbs. 25¢
SWEET ORANGES Per doz. 19¢, 25¢, 29¢, 31¢
Ripe Bananas, per lb. 10¢

Fresh Head Lettuce, each 8¢ and 10¢
Sooke Turnips, 10 lbs. 25¢
Fresh Sprouts, 3 lbs. 25¢
No. 1 TOMATOES, per basket 25c
Fresh Cauliflowers, each 10¢ and 15¢
Fresh Celery, each 10¢ and 15¢
Sweet Potatoes, 3 lbs. 16¢
VERY FINE LOCAL POTATOES 10 lbs. 19¢ Sack $1.39
Good Sound Onions, 10 lbs. 25¢

SPECIALS ON MEATS AND FISH—DELIVERED

CHOICE YOUNG LAMB—
Shoulders, lb. 14¢
Loins and Legs, lb. 25¢
Chops, lb. 22¢
Breasts of Lamb, lb. 10¢

YOUNG GRAIN-FED PORK—
Shoulders, lb. 15¢
Loins and Legs, lb. 25¢
Pure Pork Sausage, 2 lbs. 45¢

FRESH FISH—
Filleted Cod, lb. 10¢
White Salmon, 2 lbs. for 25¢
Fresh Whiting (whole fish), lb. 10¢

Boiled Ham / Roast Pork ... Per lb. 45c

Veal Loaf, lb. 22¢
Corned Beef and Headcheese, lb. 15¢

CHOICE YOUNG BEEF—
Prime Ribs, cut short, lb. 22¢
T-Bone Roasts, lb. 25¢
Rolled Roasts, lb. 16¢
Rump and Tip Roasts, lb. 20¢

Choice Chicken, lb. 30¢
Choice Fowl, lb. 18¢
Boneless Rabbits, 2 lbs. for 35¢
Sweetbreads, lb. 25¢

SMOKED FISH—
Haddie Fillets, 2 lbs. for 35¢
Local Kippers, 2 lbs. for 25¢
Red Salmon (fresh), lb. 15¢

Fletcher's Choice Bacon, lb. 35¢
Fletcher's Choice Hams, lb. 30¢
Choice Side Bacon, lb. 30¢
Sweet Pickled Cottage Rolls, lb. 25¢

CASH AND CARRY MEATS

Veal Shoulders, lb. 12¢
Veal Legs and Rumps, lb. 20¢
Veal Stew, lb. 8¢
FRESH HERRINGS, lb. 5¢
Beef Pot Roasts, lb. 10¢
Beef, Boiling, lb. 8¢
Mutton Shoulders, lb. 8¢

Brigham Oil Burners

Two Weeks' Free Trial
Money-Back Guarantee

B.C. OIL BURNER DISTRIBUTORS

PHONE E 2624

FOE

Members of Victoria Aerie, No. 12, Fraternal Order of Eagles, are requested to attend the funeral of our late brother, William Worrell, from the Hayward (B.C.) Funeral Parlors, on Saturday, October 19, at 2 p.m.

A. E. CHILTON, Worthy President
JAS. WILMSHURST, Secretary

B.C. HOUSE AT LONDON IS APPRECIATIVE OF CO-OPERATION GIVEN

Appreciation of the co-operation given him by the Victoria and Island Publicity Bureau was expressed by W. A. McAdam, acting agent-general for British Columbia in London, in a recent letter to the bureau.

It read in part: "I only wish other people throughout the province would remember B.C. House in the way you do. By your co-operation we are enabled to be on the job and keep the English public advised as to the development and conditions in the province that we have the honor to represent.

"The photographs, showing the masts for the King's new yacht being cut and shaped in the Cowichan woods and also being swung aboard the ship, City of New Westminster, at Victoria Outer Wharf for delivery in London, have been received. By sending these photographs without delay they will be in time for publication in the London press prior to the arrival of the timbers in the Metropolis of the Empire."

Mexican Planes Hunting Raiders

NOGALES, Mexico, Oct. 17 (AP).—A squadron of Mexican military planes, equipped with machine guns, hopped off today to make a search along the border west of here and then swept southward looking for raiders who had terrorized Sonora towns.

GREEN LABEL

The Aristocrat of Fine Lagers

DOZ. $1.00 WITH RETURN OF EMPTIES — Empire 0532 FOR PROMPT FREE DELIVERY

This advertisement is not published or displayed by the Liquor Control Board or by the Government of British Columbia.

MEMORIAL PRESENTED TO PASTOR

Rev. W. G. Wilson, D.D., Deeply Touched by Tribute Paid by Congregation

IS PETITIONED TO STAY WITH CHURCH

REV. DR. W. G. WILSON

On the fourteenth anniversary of his arrival in Victoria, Rev. Dr. W. G. Wilson, pastor of the First United Church, was paid a tribute that, carrying as it did the signatures of 1,250 members of the church, touched the pastor deeply when a memorial was presented to him at a congregational meeting held Wednesday evening.

The meeting was the occasion of welcoming into the church 100 new members. During the ceremonies, the opportunity was taken by James Forman, honorary member of the board of management, to present a memorial to Dr. Wilson. This memorial had been unanimously endorsed by the session, and the signatures of 1,250 members were appended thereto.

In brief, the memorial expressed the hope that Rev. Dr. Wilson would not leave the pastorate for many years to come, and although Dr. Wilson has yet to give a definite answer, he intimated that at least he would not leave the church until the end of June, 1937. However, he would consider the petition contained in the memorial and let the congregation know whether he would remain longer than he had intended.

THE MEMORIAL

The memorial that was presented reads as follows:

"It has lately become known to many members of First United Church that you have been contemplating bringing to a close at some time during the coming year your ministry amongst us. Your temporary absence this Summer has caused us to reflect, and to reflect very seriously, on what this would inevitably mean, not only to the church which has made such notable progress under your ministry, but also to the entire community to which you have contributed so much in good counsel and leadership.

"At this time and under these circumstances it has seemed fitting to the session and officers of the church that members of the congregation should be given the opportunity to affirm, by means of the appended signatures, their own personal esteem and affection for both Mrs. Wilson and yourself, and to express the earnest hope that you may still find it possible to continue as our minister.

DEEP GRATITUDE

"We address to you this memorial with deepest appreciation and with heartfelt gratitude for the inspiration of your presence since you first came amongst us, assuring you of our continued loyalty to you personally and also to the cause for which you have so earnestly and so successfully labored; and we would again express the hope that no circumstance may arise to prevent you from remaining with us, if possible, for years to come.

"We hope and pray that in the providence of God you and your good wife may long be spared to carry on the work to which your lives have been so fully consecrated."

Announcements

Moles, Warts, Superfluous Hair, all these hateful blemishes which make miserable the lives of sensitive men and women, may be removed with absolute safety by electrolysis. It is impossible to be unconscious of a fact which stares one in the face every time one picks up a mirror! Moreover, is it not foolish to put up with something so unbeautiful when one need not! Consultations are free of any obligation. Will you not investigate? The cost will not frighten you! Miss Hanman, 503 Sayward Bldg. Phone G 7642.

Remember your friends and business acquaintances, and place your order for Christmas greeting cards with us. Our samples show complete and exclusive lines. Prices to suit all. See us today. The Colonist Commercial Department, 1211 Broad Street.

English Shetland Floss, Sirdar make. Big 2-oz. ball, 35c; for nightingales, etc. The Beehive.

Harry S. Hay, F.A.A.O., Optometrist. New location: Fort Street (Opp. Times).

Pietro Yon, world-famous organist, at Metropolitan United Church, Tuesday, October 29, at 8:15.

Piles! Amazing new treatment gets results. A. F. Barton, 1195 Fort.

City and District

No Meeting—Because next Thursday is to be observed as Thanksgiving Day, there will be no Rotary Club meeting at the Empress Hotel, it was announced yesterday.

Held Chambers — Mr. Justice Fisher, of the Supreme Court, is in the capital taking the work of that court for the remainder of this month. He held chambers yesterday.

New Water District—The Hankey waterworks district was created by letters patent this week near Armstrong, by Provincial order setting up a new irrigation district.

Make Improvements—The second floor of the city's relief office on the corner of Johnson and Broad Streets is being renovated for the purpose of handling the distribution of clothing, boots and foodstuffs to needy families.

Licences Restored—Lapsed timber licences were restored to A. E. Waterhouse and the Seippel Timber Company, Ltd., this week, on payment of fees and charges to the Province of $454 and $151, respectively.

Preparing Brief—Members of the British Columbia Cabinet are preparing an amended set of briefs to be spoken to at the next Dominion-Provincial conference at Ottawa. A November conference is indicated, according to Eastern dispatches.

Wide Publicity—Victoria is receiving wide publicity through the medium of the Liberty magazine, which is carrying an air view of the city on the inside back cover. The picture was contributed to the magazine by the Victoria and Island Publicity Bureau.

Bicyclists Beware — In the Saanich Police Court, yesterday, two owners of bicycles were fined $3 each for displaying no lights on their wheels. The Saanich police are endeavoring to prevent the dangerous practice of bicyclists riding without lights.

Rat Catcher—The city's health department shortly is expected to reappoint a rat catcher to its staff, and his services will be available to those citizens who are suffering from rats. Everything possible will be done to reduce the number of rats, which during the past few years has been increasing rapidly.

Premier on Mainland — Premier Pattullo followed some other members of the Cabinet to Vancouver on Wednesday, and will be on the Mainland until Saturday, when he will return here. On the Mainland the Premier announced the Government had accepted an invitation to attend a conference at Ottawa this Fall.

Esquimalt Ratepayers—All Esquimalt property owners or representatives of same, non-resident in the municipality, are reminded of the meeting called by the Esquimalt Ratepayers' Association for tonight in Room 5, S.O.E. Hall, opposite The Colonist office, at 8 o'clock. Important matters pertaining to the municipality will be discussed, and a full attendance is requested.

Power Off—For the purpose of making necessary repairs to the Goldstream Nos. 1 and 2 transmission lines, the electric power service to residents of the Wilkinson, Cordova Bay, Royal Oak, Prospect Lake and Marigold districts (including the Saanich Observatory and the Wilkinson Road Mental Home) will be suspended today from 9 a.m. until 12 noon.

Member Praises Plan—Hugh Savage, M.P.P., in the city briefly yesterday from his constituency of Cowichan-Newcastle, praised the forestry training camp plan set up by the Provincial Government this year. Mr. Savage had suggested a similar plan in the Legislature, with deferred wages in place of cash. Upwards of 300 young men have been aided under the scheme this year, at a cost in the neighborhood of $100,000.

Tourist Mayor—Appearing in the rotogravure section of a recent issue of The Shanghai Times is a picture of Mayor David Leeming, entitled "Victoria's Tourist Mayor." The accompanying article states, in part, that during the four years of Mayor Leeming's office and prior to that, he had been tireless in his efforts to develop the tourist trade of British Columbia's Capital City. A copy of the newspaper was received at the Victoria and Island Publicity Bureau yesterday.

Prize Presentation—The Victoria Horticultural Society is holding its annual social evening and prize distribution tonight in the A.O.F. Hall, Cormorant Street. J. B. Munro, deputy minister of agriculture, will present the prizes won in the recent garden competition, and also the awards won at the society's monthly meetings throughout the past year. An excellent musical programme has been arranged and the W.A. to the society will have charge of the catering.

Ordained Deacon—Victoria friends of Mr. Alexander K. Campbell, son of Mrs. A. J. Campbell, of 588 North Lucerne Boulevard, Los Angeles, formerly of Victoria, will be interested to hear that he was ordained deacon at a ceremony in the sanctuary of St. Paul's Episcopal Cathedral, Los Angeles, on October 3. He received his early education at the Victoria public and high schools and with his twin brother, was a member of the choir of Christ Church Cathedral. He later attended the Philadelphia Divinity School, whence he was sent to occupy a California Episcopal post, and now, after eight years of religious study, he has been ordained a deacon, the first step toward his occupation of a full pastorate.

KIDNAP VICTIM GIVES DETAILS

John Labatt Testifies Against Accused Ringleader of Abduction Plot

LONDON, Ont., Oct. 17 (CP).—Evidence of John Labatt featured Crown testimony today, as Norman F. Newton, prosecutor, attempted to show that Jack Bannon, charged with kidnapping and armed robbery, was the ring leader in the plot to demand $150,000 ransom from the London brewery president.

The wealthy brewer testified he now believed Michael McCardell, confessed "Three-Fingered Abe" in his (Labatt) kidnapping in August, 1934, and not Davis Meisner, guarded him in the Muskoka hideout. C. W. Bell, K.C., and Howard Cluff, solicitors for Meisner, now serving a fifteen-year penitentiary term for his part in the crime, listened in on the case.

ACCUSED TOOK REWARD

Mr. Newton told a jury empanelled after seventeen had been challenged that Bannon had informed police Meisner was one of the abduction gang. The accused, the Crown attorney said, had accepted $500 for leading to the capture of Meisner, former Cincinnati bookmaker, and he also disclosed that McCardell was held in the Crown Point, Ind., jail.

In July, 1935, Labatt recalled interviewing McCardell in the Hammond, Ind., jail. "What conclusion did you come to after that conversation?" asked Mr. Newton. "That he must have been my guard," replied Labatt.

IDENTIFIED ANOTHER

A. S. Fergusson, defence counsel, in cross-examination, asked Labatt if he had not identified the "first man" in the actual snatch as Kingdom P. "Piccolo Pete" Murray, now released after being held on a charge of kidnapping.

Labatt admitted that at the time there had been no doubt in his mind regarding Murray's identification.

"Have you changed your mind, now?"

"I still think he looks more like him than anyone else I've seen, except he might be thinner."

Labatt revealed in his evidence that during a conversation between Bannon, Sergeant Ted Weeks, Alex Colvin, Labatt representative, and himself, Bannon told him an earlier attempt had been made at the kidnapping in 1933.

JUDGE MERSHON MERCIFUL

DES MOINES, Oct. 17 (AP).—Municipal Judge J. E. Mershon appeared in the court of Municipal Judge J. E. Mershon yesterday to answer a summons for double parking. He fined himself $1, the minimum penalty.

Pioneer Tugboat Operator Dies

NORTH VANCOUVER, B.C., Oct. 17 (CP).—Funeral of Captain John Daniel Foreman, ninety-three-year-old pioneer tugboat man, was held here today. Captain Foreman, who came here in 1886 and for many years operated the Burrard Towing & Lighterage Co., died on Monday.

FAILS TO RALLY AFTER OPERATION

Jimmie Wood Dies at Port Alberni —Parents Unaware of Their Bereavement

PORT ALBERNI, Oct. 17.—James Wood, only son and youngest child of James B. Wood, fishery inspector, and Mrs. Wood, died this morning following an emergency operation. Jimmie was fourteen and attending his first year at high school, where he attended his class yesterday.

Mr. and Mrs. Wood, accompanied by their eldest daughter, are motoring in California and the police are making every effort to locate them. A long-distance call was placed with the chief of police at San Francisco and all police cars radioed in the hopes of contacting the parents. The young lad is survived by five sisters, besides his parents.

STATE HEALTH IS EXPLAINED

Kinsmen Club Hears Dr. Allon Peebles on Subject of Insurance Measure

Dr. Allon Peebles, who has made a study of state health insurance for the Provincial Department of Health, addressed the Kinsmen Club at its regular weekly dinner meeting in the Empress Hotel last night.

Dr. Peebles told of the need for state health insurance in so far as it would place proper medical and hospital treatment within the means of everyone, and place hospitalization on a sound financial basis. It also would tend to raise the standard of medical work by removing many of the financial worries that accompany such treatment. Such a scheme, he explained, would ultimately raise the health standard of the nation.

The Kinsmen Club decided to hold its Ladies' Evening on November 14. A limited number of tickets will be printed for friends of the club members. The evening will be opened with a dinner, and followed by a dance.

The club also decided to participate in the Cenotaph ceremony on Poppy Day, and will lay a wreath at the foot of the Cenotaph in Parliament Square.

MARCONI

THE GREATEST NAME IN RADIO

Always Modern

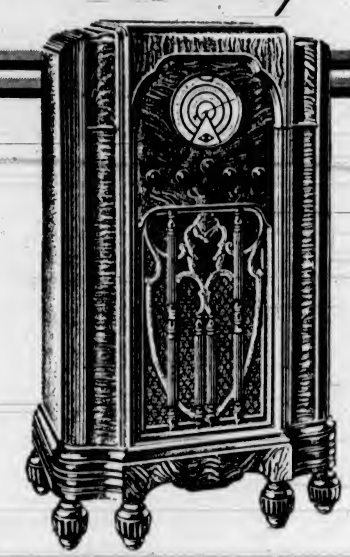

ALWAYS THE FINEST IN VALUE *and Performance*

MODEL 72 A.C. Dual ratio vernier. Marconi RVC metal radiotrons. Double Conversion. Continuously Variable Selectivity. Long-wave broadcast, police, amateur, aviation, "weather" signals. Short-wave broadcast, 12 tubes. $299.50

MODEL 71 A.C. 12-tube console. Marconi RVC metal radiotrons. Double Conversion. Continuously Variable Selectivity. Long and short-wave broadcast bands, "weather" band, some police, amateur, aviation signals. $249.50

The genius of Marconi, world-acclaimed radio inventor, brings YOU better radio entertainment through the medium of the new 1936 Marconi receivers. This year, Marconi offers DOUBLE CONVERSION, sensational short-wave advancement exclusive to these new Marconi receivers. Keep in step with the march of the world. Let the nations pass in review before your armchair—with a Marconi receiver, the finest there is in radio.

Illustrated is Model 70 A.C., a 10-tube console, featuring Marconi RVC Metal Radiotrons, DOUBLE CONVERSION, low-tone booster, dual ratio vernier tuning, long and short-wave broadcast bands and police, amateur and aviation signals. It is a truly remarkable value at $194.50. Other A.C. and battery-operated console and mantel models range in price from $59.95 to $299.50.

CANADIAN MARCONI COMPANY
HALIFAX TORONTO MONTREAL VANCOUVER ST. JOHN'S, NFLD.

See the New 1936 Marconi Models at
FLETCHER BROS.
(VICTORIA) LTD. 1110 DOUGLAS STREET

ARRIVES TO TAKE CHARGE

Continued from Page 1

cept no such peace terms as those France proposes.

"I shall die with you, if necessary, rather than submit to such humiliation."

"GIVE US GUNS"

Chiefs shouted loyalty and vengeance. "We will exterminate the white cigarette smokers. We will push Ethiopia's boundaries from sea to sea. We will fight with clubs if necessary, but, Oh, Emperor, thou Lion of Judah, give us guns."

The Emperor wept when one of his warriors told him dramatically: "I have a boy. If I am killed, call him to the army."

These tribesmen know nothing of the League of Nations, of diplomacy or colonial policies. They do know how to fight and die in mountain strongholds which since the time of Babel have never been conquered.

FORCES MASSING

ROME, Oct. 17 (AP).—Enemy forces were reported officially by Italy tonight to be massing around Makale, where military experts have predicted a big battle would be fought.

Italian air squads, which failed to locate many Ethiopians in that region during the past week, reported today they had encountered intense fire from large groups of tribesmen.

(Makale lies about sixty miles southeast of Aduwa, now in Italy's hands. It is reported to be the next Fascist objective in a drive into the interior.)

Dispatches from the front indicate another big push may soon come. Thousands of men are hurrying construction of roads. Aviators scour the country far and wide, bombing any forces they find.

Signs are plain at home that war is going on. Soldiers are crowding Naples and other ports. Six large ships with 11,000 men and huge supplies will leave Naples during the next two days and nights.

GIVEN BIG TITLE

Haile Selassie Gugsa, son-in-law of Ethiopia's Negus, received from Italy's hands the title of "ras"—chief—of Tigre Province amid a bedlam of rejoicing by natives of that occupied land, Rome newspapers reported tonight.

An official communique said the little black man, who wears a European general's gaudy uniform, received the title from General Emilio De Bono, Italy's colonial overlord. It was presented in the name of King Victor Emmanuel.

STRONGLY FORTIFIED

SUEZ, Oct. 17 (CP-Havas).—Massaua, Italy's debarkation port for her troops and war supplies pouring into East Africa, has been transformed into a powerful fortress, it was reported here tonight.

Batteries of fifteen-inch guns were said to have been installed in hills several miles north of the city, and the entire bay, including numerous small islands, was described as defended by four and six-inch guns.

More than 500 war planes have been landed at the Italian base in the last few months, it was said. Included in these are many large bombing planes with a range of from 200 to 300 miles, which are believed to be intended for patrolling the Red Sea.

A critical situation has developed from lack of dock facilities at Massaua. Ships are lined stem to stern for more than a mile out into the harbor awaiting their turn to discharge cargoes. Confusion has been increased by moving vessels out of line to get supplies urgently needed ashore.

WAITING IN SUN

Troops arriving in transports from Italy are forced to wait for hours in the scorching sun until arrangements can be made for their debarkation, it was said. Some of the soldiers incur malaria before they leave the ships, and as soon as they are landed they are sent to Asmara, at a high altitude, to recuperate, reports said.

All Ethiopians residing in Massaua, about 1,600, were interned in concentration camps as soon as the Italian campaign began. They are now being sent to prison camps in Libya, together with prisoners taken by Italian troops, it was learned.

Drinking water was said to be selling for $5 a barrel at Massaua.

FRONTIERS CLOSED

BERBERA, Oct. 17 (CP-Havas).—The frontiers between British Somaliland and Ethiopia and Italian Somaliland have been closed, it was learned tonight.

Armed patrols are stationed along the boundaries, and roads leading to the Ethiopian and Italian Somaliland frontier have been improved to permit rapid troop movements.

Camps have been prepared for refugees coming from the war zone, but up to the present none has arrived.

TOO WET TO VOTE

MONTREAL, Oct. 17 (CP).—Politics indirectly were responsible for the downfall of Ernest Dery, he told Recorder Plante when he appeared in court today for being drunk. Dery said he had been given money by political workers seeking his vote. Instead, however, he bought liquor and forgot to cast his ballot. Police said he was still drunk—three days after the election.

Today Phone G4151
Try Our Service
Gray Line Cabs
Low Rates
News Cars. Class A Drivers. Insured Carriers.

You Owe Yourself Protection Through
Fire INSURANCE Automobile
ELSIE B. RICHARDS
Suite 7, Metropolitan Building, Opposite Postoffice
PHONE EMPIRE 7722

WOOD and COAL
STOVE OIL
J. E. Painter & Sons
PHONE G 3841
617 CORMORANT ST., VICTORIA

EMPIRE THEATRE
NOW AVAILABLE
All Public Functions
REASONABLE RATES
NEW MANAGEMENT
Apply Dr. Clem Davies, at Theatre
Phone E 3314

REGAIN VIGOUR *quickly*

Don't stay low in bodily health and spirits. Do what thousands have done. Take PHOSFERINE. And recapture fresh, vigorous buoyancy *quickly*.

PHOSFERINE, the great British Tonic, will do that for you, as it has done for thousands in England and Canada.

From the very first day you take PHOSFERINE you will feel better, sleep better, eat better. PHOSFERINE is concentrated energy. You take just a few tiny drops each day . . . but they are drops packed with new life. Quickly they build you up, soothe your nerves, drive out pains and stiffness, and give you a new lease on life. PHOSFERINE has been remarkably successful in almost countless cases of poor health and depressed spirits. It will prove just as good for you.

PHOSFERINE is splendidly effective at all ages for combatting fatigue, sleeplessness, general debility, retarded convalescence, nerves, anaemic condition, indigestion, rheumatism, grippe, neuralgia, neuritis and loss of appetite. Get PHOSFERINE from your druggist now—in liquid or tablet form—at the following reduced prices:—3 sizes, 50c, $1.00, $1.50. The $1.00 size is nearly four times the 50c size, and the $1.50 size is twice the $1.00 size. 30

Social Activities and Notes of Personal Interest

Royal Wedding Plans Create Great Interest

Eight Bridesmaids to Attend Lady Alice Montagu-Douglas-Scott at Her Marriage to the Duke of Gloucester—Trousseau Ordered in London

Though it has not yet been officially announced, it is understood that the bridesmaids at the marriage of the Duke of Gloucester and Lady Alice Montagu-Douglas-Scott will be: H.R.H. Princess Elizabeth, H.R.H. Princess Margaret, Lady Mary Cambridge, Lady Elizabeth Scott, Lady Angela Scott, Miss Moira Scott, Miss Ann Hawkins and Miss Claire Phipps, says an article in The Times (London).

DESIGNED IN LONDON

Lady Alice Montagu-Douglas-Scott has given the order for her wedding gown and for all her bridesmaid's dresses, to Mr. Norman Hartnell, 26 Bruton Street. She is also, it is understood, choosing her trousseau gowns from this collection. The whole of the designs for the wedding group have been made in London by Mr. Hartnell, and all the work will be executed by English work girls at 26 Bruton Street.

Shades of color for the trousseau of the bride-to-be are still under discussion, and she is at present deciding that of her going-away gown. The wedding gown is being tinted to harmonize with the color scheme of the bridesmaid's gowns and the lighting of the Abbey.

GOWNS SELECTED

Several afternoon and evening gowns have already been selected, including a dinner gown in two shades of velvet. For country clothes some homespun tweeds, which Lady Alice Scott brought from Scotland, will probably be used, but nothing has yet been decided. For her ensembles the matching of furs, which are being specially dyed, some in two shades, is important.

The lingerie, which is being made at the Royal School of Needlework, will be in both crepes and satins. Nightdresses in crpee suzette, georgette, and lace have been chosen, some of which are in peach pink, and others in white, trimmed with dark lace. Two dressing gowns, one in pale oyster satin, lined in pale pink velvet, have been chosen, and also some little jackets called "liseuses." It is understood that a further choice will be made after the return of Lady Smith-Dorrien from Paris, where she is going on her usual Autumn visit to the French collections to choose models which will be copied in the workrooms of the Royal School.

"Alice Blue," a light saxe blue, with a cool steel tone, which is to be found in the British Color Council's Dictionary of Standard Colors, will be seen presently in a number of silks and velvets which British manufacturers are preparing as a compliment to the royal bride. This blue is the lightest tone in a range which includes saxe blue, indigo and Oxford blue. It was used by Raphael when painting the Sistine Chapel. The first of the "Alice Blue" silks will appear in a week or two. It is not unlikely that Lord Derby will bring the color to the notice of Lady Alice Scott. In the past, the sponsoring of beautiful colors by ladies of the royal family, has done much to promote British trade.

Good Mother Myth

NEW YORK, Oct. 17 (AP).—An institute to debunk the ancient myth "that all mothers are good mothers" was founded here today with plans to promote its idea by lectures and clinics. The institute's programme was outlined by Bernard Deutsch, president of the New York Board of Aldermen.

"Every walk in life, to be trod successfully, needs long and weary training," he said. "Why except motherhood? Let us debunk the ancient myth at once and for all. There are good mothers, bad mothers, indifferent mothers, diligent mothers, intelligent mothers and ignorant mothers."

By instructing women in proper care of children, the institute is to attempt improving the motherhood "ability" of its pupils.

Send Your
OVERCOATS
TO
New Method
CLEANERS & DYERS

TRADE IN YOUR OLD FURNITURE
Five Floors of New Furniture to Choose From
Home Furniture COMPANY

WOOLEN DRESSES—Specially Priced
$12.75—Two-Piece, in Solid Colors or Plain and Plaid Combinations
$6.75—One-Piece, Plaids and Plain Colors
TERVO'S
722 Yates St. LADIES' APPAREL SHOP Garden 5134

A Few Garden Benches Left
Instead of keeping them in stock during the Winter we will clear at, only $5.00 each. Painted any color. Comfortable, light, sightly.
Inspection Invited
The Red Cross Workshop
584-6 Johnson Street Phone E 3513

C.G.I.T. NOTES

LEADERS' COUNCIL

Miss Anne Fountain, B.A., of Vancouver, provincial girls' work secretary, was the guest of the Victoria C.G.I.T. Leaders' Council at the monthly meeting held on Tuesday evening at the home of the president, Miss Lilian Farfitt, 2663 Fernwood Road. In an informal manner Miss Fountain discussed the work of the church in general and the Canadian Girls in Training movement in particular with the leaders. She also discussed the presentation of the programme of missionary education in the groups, emphasizing the change of attitude and methods with regard to the work.

During the business period a report of the committee in charge of the arrangements for the visit of Miss Evelyn Craw on November 14 was presented by the chairman, Miss Olive Lynn. It was announced that a supper-conference for leaders would be held at 6 p.m. at the City Temple, and that the girls' and leaders' rally which would be held at 7:30 p.m. in the City Temple would be sponsored by the Leaders' Council in conjunction with the Girls' Council.

It was announced that the annual meeting of the Girls' Council would be held on Saturday at 6 p.m. in the Y.W.C.A. The meeting will take the form of a supper-meeting, at which one councillor from each group and the department presidents will attend.

Miss Nellie Cameron was appointed as assistant secretary in view of the amount of work which is now in the hands of the secretary-treasurer. Miss Cameron will carry on the work of the C.G.I.T. column in the week-end paper, and it is requested that leaders and girls send their news items to her at 2734 Avebury Avenue, instead of to Miss Olive Lynn, the secretary-treasurer.

Following the business, a devotional period was conducted by Miss Nellie Cameron, followed by an informal discussion led by Miss Fountain. Refreshments were served by the hostess.

Anglican Young People

ST. MARY'S

St. Mary's Association met in the hall on Wednesday. Mr. Bruce Blay was installed in the office of secretary and Wilfred Flack was made social convener. Rev. R. E. M. Yerburgh gave the second of his talks on the Prayer Book. On Wednesday, October 23, the association will hold a bridge drive in the hall at 8 p.m. Refreshments will be served. Following the meeting badminton and games were enjoyed.

ST. JOHN'S

St. John's A.Y.P.A. spent an enjoyable evening on Monday, when they entertained the aged ladies at their home on McClure Street. Mr. John Hooper was master of ceremonies and the programme opened with an accordion solo by Mr. Seaton Rednap, followed by a song and tap dance by Miss Ilace Roekelley, who gave a recitation as an encore. Mr. Alan Paver played a violin solo; Mr. Henry Maunsell and Mr. John Tait gave recitations; Miss Iris Smith sang a charming solo, and Miss Marjorie Dixon was the accompanist. A sing-song was enjoyed after the programme, the ladies joining in the choruses. Refreshments were served by the social committee and a vote of thanks was accorded the branch for arranging so enjoyable an evening. An executive meeting will take place in the schoolroom this evening at 7:30 o'clock and all officers are asked to be present. The next general meeting will be held in the schoolroom on Monday at 8 p.m. Business will be discussed and it is hoped that there will be a full attendance of members.

Lady Alice Takes a Stroll

Lady Alice Montagu-Douglas-Scott, Fiancee of the Duke of Gloucester, Pictured as She Went for a Stroll in London. The Women on the Right Seem to Have Recognized Her Ladyship.

Young People to Present Comedy At Church Hall

The Young People's Club of the Church of Our Lady Queen of Peace, Esquimalt, will present "The Professor's Mistake," a musical comedy in two acts, this evening and again on Monday at 8:30 o'clock in the Queen of Peace Hall.

The complete cast is as follows: Simpson, a supposed butler, Len Pearce; Miss Prudence McWhiffle, an elderly spinster, Miss Esther Smith; Marian Stanton, a popular student, Miss Kay Allen; Ruth Ripley, Marian's roommate, Miss Betty O'Leary; Dr. Henry Bohunkus, principal of Hillandale Seminary, Gordon Wade; Mrs. Henry Hahunkus, by far the better half, Miss Margaret Burt; Charles S. Smith, a professor by proxy, Alan Hargreaves; Cicero Socrates Smith, a janitor by necessity, John O'Leary; chorus of girl students: Misses L. and W. Conroy, M. and K. Molloy, M. Gillespy and E. Worth.

Musical numbers, Act I: Overture instrumental; opening chorus, ensemble, "It Happened in the Moonlight," Marion and chorus; "I've Always Been a Wallflower," Charles; Ruth and chorus; "It's a Common Occurrence," Marian, Ruth and chorus; "Girls, Girls!" Charles and chorus; "A Modern Jimmy Valentine," Simpson; "Marian's Marryin' Me," Charles. Act II (intermission of fifteen minutes). "Seminary Days," ensemble "What Kind of Flower Is a Mop?" Cicero; "Oh, Cicero!" Miss McWhiffle; finale, ensemble. Paregant (Act II): Puritan, E. Worth; Colonial, P. Comerford; early pioneers, W. and L. Conroy; flapper, M. Wiecker; modern, K. Allen and B. O'Leary; stage, scenery and effects by the Young People's Club. Music and dances arranged and directed by Miss Wanda Spencer.

Saanichton

About 300 guests attended the fourth annual Saanich Jersey Cattle Club dance on Wednesday evening, which was held at the Agricultural Hall, Saanichton. The hall was decorated for the occasion with orange and green streamers, and a popular five-piece orchestra played the dance music. Refreshments were served by the ladies' committee. Among the large number of lucky prizes given away were a beautiful oil painting by Mr. Thompson, a live turkey, live game cockerel, two game hens, a ham, fowl, and other articles.

Keating

Mr. and Mrs. Dan Adolph have taken up residence on Veyaness Road, Keating.

• • •

Mr. and Mrs. L. Hafer and family, formerly of Keating Crossroad, have taken up residence at Beach Drive, Brentwood Bay.

• • •

Mrs. L. Thomson has returned to her home, West Road, after spending a week visiting relatives and friends in Vancouver.

At the Hotels

EMPRESS

Major Charles Mackenzie London, England; Mr. and Mrs. F. H. Burnaby, Seattle; Mr. Frank R. Webster, Calgary; Mr. M. B. Webber, Winona, Minn.; Mr. and Mrs. E. J. Harding, Cheney, Wash.; Mr. and Mrs. John P. Jollife, Portland; Mr. K. Sotome, Tokio, and Mr. and Mrs. H. G. Russell and Mr. and Mrs. R. R. Bohosky, Portland.

DOMINION

Mr. C. C. Ion, Mr. H. W. Cox, Mr. D. C. Bell, Mr. I. C. Squire, Miss F. Cameron, Mr. H. C. Darrock, Mr. H. F. Olds, Mrs. W. A. Stephen, Vancouver; Mr. V. E. Kirby, Port Townsend; Mrs. H. Wilton and her daughter, Nelson; Mrs. S. Whitehouse, England; Mr. G. B. Smith, Toronto; Mr. G. Savage, Mr. F. Davie, Duncan; Mr. R. McGusty, Vernon; Mr. T. W. Hicks, Winnipeg; Mr. J. B. Conway, Mr. L. Tansky, Nanaimo; Mr. W. E. Collison, Prince Rupert, and Mr. A. Parker, Parksville.

WINDERMERE

Mr. and Mrs. Percy Lockitch, Seattle; Mrs. Corfield, Cowichan, and Miss C. Armstrong, Radium Hot Springs, B.C.

Riding Club Will Meet Next Week

The Victoria Riding Club will hold its annual general meeting at the clubrooms at the Riding Academy, the Willows, on Thursday, October 24, at 8:15 p.m. Riding and club activities for the coming season will be discussed and all members and others interested are cordially invited to be present.

Clubs-Societies

Qu'Alex Girls' Club

The regular monthly meeting of the W.B.A. Qu'Alex Girls' Club was held recently at the home of the Misses Kathleen and Marjorie Bowden, Southgate Street, with the president, Miss Annie Reid, in the chair. The club decided to pay a visit to Seattle on the week-end of October 25. About fifteen members will go. A favorable report of the last dance was given by Miss Reid. The Girls' Club will have charge of the miscellaneous stall at the annual Fall Bazaar of the Review to be held in the Victoria Truth Centre on November 18. Following the business meeting, games and contests were enjoyed, Miss Mary Laird being the winner of the "mystery box," which had been donated by Miss June McAllister. "Housie-housie" was also played, play continuing until everyone received a small prize. Miss Ethel Malcolm won the ball game and Miss Florence Malcolm had the lucky cup. A boudoir doll, donated by Miss Barrie Taylor, was won by Miss Jean Hamilton. Later in the evening refreshments were served by the hostesses, assisted by their mother, Mrs. G. H. Bowden, from a prettily decorated table centred with a silver basket of mauve asters, and lighted by mauve and pink tapers in silver sconces. The next meeting will be held on the last Friday of November at the home of Miss Marjorie Thompsett, on St. Lulie Street. Members and friends present included Misses Marjorie Thompsett, Kathleen Burnett, Barrie Taylor, Margaret Williams, Marjorie Bowden, Kathleen Bowden, Ethel Malcolm, June McAllister, Thyra Gaetz, Lillian Laird, Kitty Ramsay, Florence Malcolm, Mary Laird, Marjorie Morris and Annie Reid. Miss Beverley Ecker was the guest of honor.

• • •

Soroptomist Club

The Soroptomist executive committee held its monthly meeting in the clubrooms on Tuesday evening, when reports were received from the various committees. Miss Richards reported that the bridge party held two weeks ago had netted a profit of $13.50. Mrs. Greenslade stated the rummage sale committee handed in an amount of $45. The club wishes to thank all friends who so kindly donated clothing and other articles towards the sale.

Word has been received from San Diego that, in connection with the California Pacific International Exposition, a special day has been set aside for Soroptimists, to be known as Soroptimist Day. This is to be tomorrow. In connection with this programme, Mrs. Amelia F. Johnson, Federation president of Soroptimist Clubs, will broadcast over a national hookup.

The next bridge party will be held in the clubroom on Friday, November 1. The latest club to join the ranks of Soroptimism is that of Birmingham, Michigan, news of its inauguration being received this week. It was noted that Edith Phelps Smith, president of the Federation of Soroptimist Clubs of Great Britain and Ireland, has recently been visiting in America and was jointly entertained with the American Federation president by Atlantic City, New York and Washington clubs.

• • •

Cowichan Hospital W.A.

Under the auspices of the W.A. of the Cowichan Hospital Association, a successful fruit and vegetable shower was held at the Nurses' Home on Wednesday afternoon. Two hundred and twenty bottles of fruit, jam, jelly and pickles were received, as well as boxes of apples, pears, potatoes, tomatoes and vegetable marrows. A cash donation also was a welcome gift. Further donations of bottled fruit are expected, including a generous contribution from the Vimy Women's Institute. Mrs. John Fox and Mrs. O. T. Smythe received and listed the contributions as they arrived. An attractive musical programme arranged by Mrs. N. E. Suddaby included vocal solos by Mrs. S. Coyne and Mrs. N. E. Suddaby; vocal duets by Mrs. J. Piper and Mrs. W. Dobson; violin solos, Mrs. A. B. Robertson, who also supplied the violin obligato for Mrs. Suddaby's delightful solo; piano solos by Miss Monk, who was accompanist throughout the afternoon. Miss Ada Saunders and Miss M. Kippen also gave piano duets. Tea was served by the W.A. under the direction of Mrs. J. Fletcher, Mrs. E. W. Neel, Mrs. L. Evans, Mrs. G. Colk and Mrs. H. S. Thompson.

• • •

Chemainus Hospital

The monthly meeting of Chemainus Hospital Auxiliary was held on Wednesday in the Baptist Church rooms, with the president in the chair. On expert medical advice, the ultra violet ray lamp will be purchased at a cost of $250, and in addition to the funds realized from the card party, some very substantial donations have been received. The secretary was asked to prepare a report for the British Columbia Hospital Association convention, to be held in Victoria from November 13 to 15. No delegate was elected. The auxiliary is indebted to Mrs. Shipman, of Victoria, who, during a visit here, completed the hot water bottle covers and surgical towels for hospital use.

• • •

Sooke W.A.

The Women's Auxiliary to the Sooke Branch of the Canadian Legion held its regular meeting in Sooke Community Hall. Mrs. F. Thornber was in the chair. There was a full attendance of members. Two new members were added to the W.A., which now brings the membership up to twenty-two. Final arrangements were made for the Legion supper dance to be held in the Community Hall on Saturday, October 26, at 8:30 p.m. All veterans may have tickets by applying to the secretary of the Legion, Mr. J. Collins. Reservations have been made for 160 persons.

• • •

Strawberry Vale

The fortnightly card party of the Strawberry Vale Institute was held in the hall, when prizes were won by the following: First lady, Mrs. Sim; first man, Mr. T. Francis; second lady, Mr. J. Ponsford (substituting); second man, Mr. G. Gilham; consolation, Mrs. Humphries and George Neigian. Refreshments were served at the close of the games by the convener, Mrs. Harper, assisted by the Misses M. Harper and A. McNutt. Old-time dancing followed. On Monday evening next a bridge party will be held under the convenership of Mrs. G. Austin.

• • •

Sunset Chapter

Sunset Chapter, Order of the Eastern Star, Chemainus, held an auction bridge in the recreation hall on Wednesday evening. Thirteen tables were in play. Mrs. C. McInnis acted as general convener, Mrs. Taylor and Mrs. Lang being responsible for the effective Autumn decorations, both in card and supper rooms. Prize winners were: Auction bridge, Mrs. Harold Evans, Mrs. D. Ross, Mrs. J. Piper, of Duncan, and Mrs. D. Donde, of Chemainus; whist, Mrs. Lathrop and Mrs. Patterson, Mr. Underwood and Mr. Elliot.

• • •

Garden City W.A.

The monthly meeting of the W.A. of Garden City United Church was held on Wednesday afternoon at the home of Mrs. R. Scott, Jasmine Avenue, with the president, Mrs. A. P. Fryatt, in the chair. Encouraging reports were read, the recent anniversary supper being a decided success. On Wednesday afternoon, October 30, a tea and knitting contest will be held in the church. Refreshments were served at the close of the business period, and a social half hour was enjoyed.

• • •

Garden City W.M.S.

The monthly meeting of the W.M.S. of Garden City United Church was held on Wednesday afternoon, with the president, Mrs. Perry, in the chair. The devotional period was led by Mrs. Allan and a duet, "Beautiful Isle of Somewhere," was sung by Mrs. W. P. Brown and Mrs. A. Reid. Mrs. W. J. Graham, president of the Victoria branch, was the guest speaker for the afternoon, and brought greetings from the Dominion Board at Toronto.

• • •

Wilkinson Road W.A.

The monthly meeting of the W.A. of Wilkinson Road United Church was held at the home of Mrs. A. E. Campion, Wilkinson Road, when the president, Mrs. J. Hoy, was in charge. Final arrangements were made for the annual supper, and plans were made for a novelty tea to be held in the church on November 19. Conveners for this forthcoming event are Mrs. Campion, Mrs. S. Jones and Mrs. G. Jones.

• • •

Loyal True Blues

The regular social meeting of the Loyal True Blues will be held this evening in the Orange Hall, Courtney Street. The entertainment will be a "Goofy Night," to be put on by the committee. Refreshments will be served.

QUALICUM BEACH

The Young People's Society of the Qualicum Beach United Church met on Wednesday evening. There was a large attendance. John Golding, the president, reported on arrangements made for the Upper Island rally at Qualicum Beach on Wednesday, November 6. The business consisted largly of arrangement of the programme for meetings up to the end of the year. Mr. Gordon agreed to take charge of the next meeting. At the harvest Thanksgiving service held at Fanny Bay on Saturday the schoolroom was decorated with fruit, flowers and vegetables, which were donated afterwards to the Comox Hospital. Messrs. P. Rotertron and H. Hastings kindly offered to take the donations to Comox.

Jane Dixon Says:

IF TIME IS DRAGGING FOR YOU THEN YOU ARE MISSING SOMETHING, AND NOT GETTING THE MOST OUT OF LIFE

Round-up day again.

Surprising how quickly it comes around. The weeks seem to get shorter with the years.

If they're dragging for you, then you are not getting the most out of life and it is up to you, right now, to discover what it is you are missing.

Betty: In my opinion you and Jack would do better to separate for a time as he suggested. You avow your deathless love for Jack, yet at the least provocation you make it your business to "date" other fellows. You say you are sure Jack loves you, yet he shows his annoyance by going about with other girls. There is something antagonistic in your two natures. You are making one another miserable when you ought to be happy and proud in your love. The situation is unwholesome and you should either clear it out and have a perfect understanding, or give one another up until such time as you can stop see-sawing and pull together.

Lonely and Worried—I am very much afraid, my dear, that you are clinging to the thought the young man still cares for you because your heart cries that this should be so. His actions belie your ardent hope. Since you were secretly engaged and gave up your other men friends for him, he should have the kindness and the courtesy to tell you the truth, and, if he desires it so, to ask his release from the engagement. You are entirely within your right in calling on him for such an explanation. If he is offended at something you have done this will be your opportunity to clear the matter up. If the young man's interest in you has cooled—as I suspect and as you suspect, too, deep down within you—he probably will let you know even though he does not tell you in so many words.

As I have written in this column, so many times, there is no recipe for reclaiming a love that has cooled. We must call on our pride and our sense of fair play to stifle our heartaches and to meet defeat with the gallantry that will carry us on to victory another day.

Elderly Woman: Thanks for your advice to Charlie's brother. I feel as you do, that a dead sorrow is easier to bear than a living disgrace. The brother is willing to sacrifice himself on the altar of his dead brother's mistake, but to do so he must bow down the heads and hearts of his parents, shame himself and go on living a lie. Such a sacrifice would be in vain.

Ambitious Artist: The real life mannequins to which you refer are the work of Cora Scovil, the artist who first used materials instead of paint in fashioning display posters for windows. The introduction of this fascinating new fashion-art was made in the window of a Fifth Avenue shop in New York City. Four well-known metropolitan fashion writers were the models and the set was called "A Titian Wedding." Modeling, as you say, is interesting work, but I advise against coming to New York to make a round of the studios unless you are adequately supplied with money or have friends who can assist in getting you an entry.

George: Never mind what "they say" about the girl. What do you say? If you have found her sympathetic, helpful, clean living and loyal for the period of a year, she has given you a pretty good assurance of her ability to "shoot straight" and her intention to do so. You should remember that the "theys" who speak against her are prejudiced by the fear they will lose your financial aid if you marry. Greed breeds cruelty and injustice in those who are bitten by it.

(Copyright, 1935, by the Associated Newspapers)

A Suggestion
The More People You See
The More Goods You Sell
But Physical Limitations Interfere
Thus the Success of Printed Matter—for Every Person Can Be Reached at a
VERY LOW COST
Your Printed Piece Is Your Salesman. You Want It to Have a Refined, Convincing, Pleasing Personality.
A Good Printer Can Inject That Atmosphere Into Ordinarily Cold Type.
LET US HELP YOU
PHONE G 5241
1211 BROAD STREET
The Colonist
PRINTING—LITHOGRAPHING—BOOKBINDING—ENGRAVING

Remodeling
Let skilled workmen renovate YOUR COAT or completely remodel it in fashion's latest style.
WE CHARGE MODERATELY
● Our Storage Clients who are desirous of obtaining their Fur Coats, now in our storage, will please give us 24 hours' notice. Phone E 2514.
FOSTER'S
FUR STORE
Victoria's Largest Furriers
753 Yates A. E. Alexander, Prop.

LEATHER SPORTS COATS
New Styles $8.95
A. K. LOVE Ltd.
LADIES' WEAR
708 VIEW ST. Up From Douglas

SAFEWAY STORES
DISTRIBUTION WITHOUT WASTE
FRIDAY, OCTOBER 18
Get your Dionne Quintuplet BIRTHDAY BOWL
Send 2 Quaker Oats trademarks and 15c to The Quaker Oats Co., Saskatoon, Sask.
QUAKER OATS Pkg. 19¢
SAFEWAY STORES, LTD., 707 Fort St.

HEALTH
Massage, Swedish system, for Arthritis, Neuritis, Lumbago, Sciatica, etc. Treatments in home or hospital at no extra charge.
I co-operate with your physician.
Phone E 9069 for appointment.
O. H. LOWENBORG
(Member of International Swedish Masseurs' Association)

THE Choicest Achievements of the Biscuit-Makers' Art—HUNTLEY & PALMERS' World-Famous Biscuits—Can Now Be Enjoyed by Canadians at greatly reduced prices.
BY APPOINTMENT TO HIS MAJESTY KING GEORGE V.
Other Huntley & Palmers world-famous biscuits now available in Canada include: Butter Puff, Celery Finger, Hors D'oeuvre Card Party, Cheese Finger, Cheese Straws, Cocktail Assorted, Reception Canapes, etc.
TRY
HUNTLEY & PALMERS
EMPIRE ASSORTED

They're lovely morsels—crisp, sweet, delicious—the aristocrats of biscuits, truly named "The World's Finest."
ASK YOUR GROCER

Social Activities and Notes of Personal Interest

Making Plans for Christmas Bazaar

The monthly meeting of the Esquimalt Community Club was held in the Guild Room of St. Paul's Church house on Monday evening, Mrs. J. Quinn presiding. It was reported that many sick members had been visited since the last meeting, and letters of thanks and appreciation were read.

Mrs. T. Jennings reported on the successful pet show held at the home of Mrs. M. Nicol on August 31 and expressed her thanks to all who had assisted and to the following for prizes donated: Mrs. R. H. Pooley, Reeve Alex Lockley, Mr. G. Patton, Mr. J. Day, Mrs. Brunsdon, Mrs. J. Quinn, Miss D. McVie, F. W. Francis, Mr. W. Broadhurst, Western Supply Co., Beaumont Grocery, People's Market, Scott's Grocery, Rex Confectionery, Fulmer's Drug Company, Whitney, Jewelers; Esquimalt Hardware, Barber's Toy Shop, A. E. Taylor, Ideal Market, Pet Shop, Stewart's Shoe Store, Salmon Arts, Metropolitan Store, Kresge's, Woolworth's, Misses Phillips, Scott & Peden, Hill's Corner, Mrs. McGee, Mrs. Hayward and others.

Plans were made for a Christmas bazaar, on December 9, under the conveneership of Mrs. J. Quinn, assisted by Mrs. J. Norman, Mrs. A. Reed, Mrs. J. N. Forde and Mrs. M. Nicol. Tea was served by Mrs. R. Dunne, assisted by Mrs. H. Aldridge and Mrs. E. Parkinson.

THE PLUME SHOP
747 YATES ST. E 5621
Evening Dresses
Grand assortment of formals in all colors and sizes.
SPECIAL!
$7.95 to $29.75

Prisoner — Judge, I don't know what to do.
Judge—Why, how's that
Prisoner — I swore to tell the truth, but every time I try some lawyer objects.

BEACH HOTEL
Offers Low Monthly Rates. Either With Meals or Breakfast Only.
E 1137

Parksville

Miss June Tryon has returned to her home here after spending the Summer holidaying in New York.

• • •

Mr. Murray Shelly, of Vancouver, spent the week-end at his home here.

• • •

Messrs. Bernard and Clifford Rushton, of Vancouver, visited their parents, Mr. and Mrs. Percy Rushton.

• • •

Mr. Percy Trill has returned from Cameron Lake, where for the past three months he has been superintending road work.

• • •

Captain and Mrs. R. C. Weld have returned from a motor trip to Nelson, where they visited their son and daughter-in-law, Mr. and Mrs. Brian C. Weld.

• • •

Colonel Bourke, accompanied by Mr. Ned Despard, has returned from a hunting expedition to the Cariboo, and reported the roads in excellent condition.

• • •

Messrs. John and E. Turley, of Nanaimo, were recent visitors to Parksville.

• • •

Miss Dorothy McKenzie has left to spend a few days at her home in New Westminster.

• • •

Mr. R. Schoquette has returned here after spending the week-end at his home in Vancouver.

• • •

The friends of Mrs. J. E. Kingsley will be pleased to hear that she is much better and will soon be returning home from Vancouver, where she underwent an operation at the General Hospital.

Metchosin

Mr. and Mrs. Rollo Meredith-Jones, of Port Alberni, spent the week-end with their parents at Albert Head.

T.V.A. Auxiliary To Hold Bazaar

The W.A. to the Tuberculous Veterans' Association met yesterday afternoon at the home of Mrs. Standerwick, Elford Street, Mrs. W. H. Booth, the president, in the chair and twenty-two members present.

Plans were discussed for the sale of work to be held tomorrow in the K. of P. Hall from 2:30 to 5:30 o'clock, Mrs. Curtis Sampson having kindly consented to open the sale at 2:30 o'clock.

Following are the conveners: Sewing, Mrs. Campbell; aprons, Mrs. Gibson; home cooking, Mrs. D. W. Burnett; novelties, Mrs. M. Austin; candy, Mrs. Cresine; tea, Mrs. Standerwick; general convener, Mrs. Booth. Supper will be served at 6 o'clock for a nominal sum and at 8 o'clock there will be a court whist party, for which prizes will be given and refreshments will be served later. Mrs. Brien is the convener. Reservations may be made by telephoning G arden 6419.

It is hoped that the sale and party will be well patronized, as the proceeds will be devoted to the T.V.A. clubrooms. All sister auxiliaries are asked to make an effort to attend. The Tuberculous Veterans will have charge of housie-housie, and peeps into the future will be in charge of Mrs. Mossop and Mrs. Mallowes.

MONTHLY BULLETIN

The first copy of the monthly bulletin was received and the W.A. contribution read with interest and approval. A report of the birthday tea was read by Mrs. Campbell, the sum of $20 having been realized, and this was forwarded to the T.V.A. as a birthday contribution to the association. A vote of thanks was accorded Mrs. Austin for convening the musical programme.

The legion will celebrate its tenth birthday on November 25, and the T.V.A. Auxiliary is again planning entertainment for that day. As in former years, the auxiliary will convene the refreshments for the Poppy Day committee in the S.O.E. Hall, Broad Street. The next meeting of the auxiliary will be held at the home of Mrs. Mary Austin, 508 William Street, on November 21.

Lake Cowichan

A deputation of ladies from Crofton, Chemainus and Duncan recently visited the Lake in connection with the Women's Auxiliary of the L.W.I.U. and was received and entertained by the local branch of the Women's Auxiliary at the Lake. After the business had been conducted in the Community Hall, the visiting ladies were entertained to tea, the tables being beautifully decorated with Autumn flowers and foliage, after which cards and other games were enjoyed. The prize for cards was won by Mrs. S. White, of Chemainus.

• • •

The hospital committee of the Women's Auxiliary of the L.W.I.U. visited patients recently at the Duncan and Chemainus Hospitals.

• • •

Mrs. D. Stewart was hostess recently at the Ladies' Contract Bridge Club. The prize was won by Mrs. E. Lomas.

• • •

Major R. Monteith and Captain W. E. Tapley, of Victoria, who came to the Lake for the fishing and spent the week-end at the Riverside Hotel, were successful in making a splendid catch in the river.

• • •

Mr. C. T. Harris, of Victoria, spent the week-end at the Riverside Hotel.

• • •

Mrs. E. Lomas recently entertained the Ladies' Bridge Club at her home. The prize winners were: First, Mrs. D. Madill; second, Mrs. A. Kennedy.

• • •

Mrs. T. Ford, of the Lake Logging Company, is spending a few days with Mrs. R. Beech.

• • •

Mr. P. L. Lyford, Mr. C. G. Dunham and Mr. R. B. Girling, of Vancouver, paid a short visit recently to the Riverside Hotel.

• • •

Mrs. R. Barker recently entertained at bridge, the prize being won by Mrs. Harry Beech.

• • •

Mr. James Swan, of Vancouver, spent a few days last week-end at the Riverside Hotel.

• • •

Mr. and Mrs. A. Kennedy have bought the property previously owned by Mr. and Mrs. R. Nichol, who are now living at their new home near Duncan.

• • •

Mr. F. W. Hughes, of Vancouver, spent a few days recently at the Riverside Hotel.

Langford

Mrs. Anderson has arrived from Toronto to spend the Winter months with her sister, Mrs. A. Cowie, at "Lakeholme," Leigh Road.

• • •

Mr. and Mrs. Knott, who have been staying for several months at their Summer home on Langford Lake, have returned to Victoria.

• • •

Mr. and Mrs. H. W. Allan, who have been staying in the district for some time, are now residing in Victoria, where they intend to spend the Winter.

• • •

Mr. and Mrs. A. B. Bown and Miss W. Bown, who have been spending the past two weeks at their bungalow, Langford Lake, have returned to Victoria for the Winter.

• • •

Mrs. Dugald Pyke, Mrs. E. H. Brock and Mrs. H. W. Allan have returned from a motor trip to Calgary, where they have been visiting relations and friends.

• • •

Miss Peggy Fisher, a former resident of Langford, who has been spending the past six months at Pouce Coupe, B.C., with her uncle and aunt, Mr. and Mrs. Spencer Tuck, has returned by motor with friends via Spokane and Seattle to her home at View Royal.

Two Popular Victoria Girls

THE MISSES MARGERY AND ISABELLE BENSON

Daughters of Mr. and Mrs. J. H. D. Benson. Miss Isabelle Benson (seated) is chairman of the committee arranging for the dance to be held tonight by the Willows Badminton Club, in the Spanish Grill at the Empress Hotel. A five-piece orchestra will provide the music from 9 p.m. to 1 a.m., and a buffet supper will be served. Tickets may be obtained from Miss Benson by telephoning E 4126 or Mr. Ian Phillips, E 2612. Others on the committee include Miss Mildred Philippsen, Mr. Edward T. Simmons and Mrs. K. R. F. Denniston.

Social and Personal Notes

Bridge Party Held

A successful bridge party was held at Spencer's tea-room yesterday afternoon by the Ladies' Auxiliary of the United Commercial Travelers. The convener was Mrs. E. G. Rowebottom. There were twenty-two tables of players and the first prize for contract was won by Mrs. J. H. Lee; consolation, Mrs. L. McFee; first for auction, Mrs. W. A. Bayliss, and consolation, Mrs. E. Goodman. The players were Mesdames J. W. Griffith, H. L. Butteris, W. C. Hudson, Jamie Cameron, A. M. Duncan, C. Johns, Fred Francis, M. C. Sands, Fred Spencer, M. C. Davis, J. I. Angus, R. W. Murdoch, R. A. Lipsey, T. R. Bowden, A. E. Bowden, H. B. Elworthy, F. Partridge, A. Bland, D. Berman, W. A. Bayliss, D. W. Burnett, T. Brown, G. Evans, G. E. Hartnell, E. G. Rowebottom, J. Dowds, D. Nicol, E. Andrews, J. Barnwell, D. G. MacDonald, W. C. Lawson, B. C. Pettingell, S. Winterbottom, Carron B. Jameson, Walker M. Walker, Thomas P. Horne, Alex T. Stewart, S. F. Foster, J. T. Jones, E. Goodman, A. E. James, J. Cathcart, H. Croft, L. Woodhouse, Duncan Bain, F. W. Baylis, W. J. Noble, H. E. Barley, H. Roy, J. Stewart, W. Webster, F. Wilfert, F. Pomeroy, J. Smethurst, H. Butt, P. A. Moir, R. L. Challoner, H. A. Stein, W. S. Moore, C. Ridout, W. A. Cudlip, P. G. Cudlip, M. E. Cudlip, Thorne, Walter Laing, A. R. Minnis, W. Hyslop, L. M. McClellan, D. T. Irvine, H. Wille, C. Mess, J. Reid, Stephen Jones, C. G. Banner, C. E. Glover, R. R. Taylor, F. Norton, R. Wickson, A. V. King, C. Penzer, T. E. Marriner, S. D. Horsford, G. Murphy, J. V. Johnson, and Misses Alice Croft, Gertrude Perry and Ellen Taylor.

• • •

Shower for Bride-to-Be

Mrs. A. McMillan was hostess at a delightful shower held at her home, 1326 McNair Street on Wednesday evening in honor of Miss Lena Piccoli, who is to be married today. The many gifts were presented to the bride-to-be by little Shirley McMillan. Those present were: Mesdames J. McMillan, D. McMillan, R. Noble, I. Alexander, D. Randall, Newlands, Reston, Carmichael, Smith, McCaig, Davey, Campbell, Kennedy, Reir, Woods, Leiper, Grey, Kelman, Watt, Thomas, J. W. Mundie and Misses Molly, Ina and Sadie McMillan, Georgina McKay, Margaret Reid, Mary Davey, Margaret Leiper, Alice Woods, Betty Randall and L. Robertson, Mrs. Angus and many others. A shower was held Tuesday night by the sewing class on Myrtle Street.

• • •

Delightful Tea

Mrs. T. R. Myers entertained at a delightful tea at her home on Windsor Road on Wednesday afternoon. Autumn blooms of mauve and pink dahlias were used in profusion in the drawing-room. The prettily appointed tea table, presided over by Mrs. Horace Hamlet and Mrs. R. W. Mayhew, was covered with a handsome hand-made lace cloth and centred with a graceful arrangement of yellow marguerites and maidenhair fern in a silver rose bowl, illuminated by tall green tapers in silver sconces. Mrs. R. Murray, Miss Dulce Hamlet and Miss Mary Sinclair assisted in the serving. Mrs. Myers also entertained at the tea hour yesterday afternoon.

• • •

U.S. Consul

Announcement is made today of the recent marriage of Hon. Theodore Jaeckel, United States Consul-General in Victoria, to Mrs. Barbara Ross, widow of the late Mr. E. Halford Ross, medical scientist, who passed away in 1928. She is the daughter of Mr. John Trenchard Lee, of Petworth, Sussex, England, and granddaughter of the late Rt. Honorable Sir Ralph Knox, K.C.B. Mr. Jaeckel's first wife was Violet Ridgway, of Philadelphia, who died in 1926 in Montreux, Switzerland. Mr. Jaeckel has three sons. On account of ill-health he will retire from his post here in the near future.

• • •

Leave for Home

Mrs. Dow H. Cregg and her little daughter, Gloria June, who have been spending the past six weeks with her parents, Mr. and Mrs. H. Webster, 216 Mosa Street, left on Wednesday afternoon for Tacoma to visit her brother-in-law, Dr. Willis Gregg, before proceeding East. She was accompanied to Tacoma by Mr. and Mrs. Webster, who will spend a week as the guests of Dr. Gregg before returning to their home in this city.

• • •

Luncheon Hostess

Complimenting Miss Vera Sharland, Miss Eileen Tomlin was hostess at luncheon yesterday at her home "Westward Ho," Woodley Road. Others present were Mrs. E. Tomlin, Miss Beryl Nelson, Miss Calla Goldsmith, Miss Ruth Moore, Miss Kathleen Wilson and Miss Angela Davis.

• • •

Leaves for Vancouver

Mrs. Frank Alexander, of Belerose, Cal., who has been visiting Mr. and Mrs. W. McLeish, Moss Street, for the past three weeks, has left for Vancouver to spend a few days before returning to her home in the South.

• • •

Successful Fishing

Messrs. G. and J. Galloway, of Angus Drive, Vancouver, who have been fishing with Mr. Nantes at Cowichan Bay, had thirty-two salmon in two days, all being ten pounds and over.

• • •

At Windermere Hotel

Miss Charlotte Armstrong, manager of the Radium Hot Springs Camp, B.C., arrived in Victoria yesterday and registered at the Windermere Hotel.

• • •

At Jordan River

Miss Florence Pegg left recently for Jordan River, where she is the guest of Mr. and Mrs. L. Fatt.

"The car is doing away with the horse." But not with the ass.

Witty Kitty

By NINA WILCOX PUTNAM

The girl chum says the traffic cop seems to have the idea that the curb is just one long debating place.

Y.P.S. News

METROPOLITAN

The drama group of the Metropolitan United Young People's Society will meet on Friday evening in the reading room to continue the preparation of the "Christmas Pageant of the Holy Grail," which will be presented in the schoolroom on December 16. Over twenty characters are needed for the production and there are still a few openings for those interested. The Glee Club will render the music that will be necessary for the presentation, and they will meet on Friday, November 1, under the direction of Edward Parsons.

METROPOLITAN

"Political Fireworks" was the theme used by the Metropolitan Society at its meeting on Monday night. The evening opened with a lively sing-song led by Bert Simpson, the president. Worship service was conducted under the leadership of Rita Keeler. Mr. Campbell, of the Y.M.C.A., was introduced by the president, and asked for volunteers to assist with the Y.M.C.A. tag day to be held shortly. Doris Smith acted as master of ceremonies. Rev. J. H. A. Warr gave an outline of how the four political parties came into being. The first candidate to speak was Audrey Nixon, for the Reconstruction Party; Mun Hope was candidate for the C.C.F.; Hazel McPhee, Liberal, and Bert Simpson, Conservative. As a result of the voting by the audience, Mun Hope, C.C.F., won, and Bert Simpson, as Conservative, was second. Mr. Warr announced that on October 28 a Hallowe'en party will be held and each member was asked to wear a fancy dress costume. Rev. E. F. Church closed with prayer. Several members then gathered around the radio, loaned by the Radio Sales Service, Ltd., to hear the results in the Federal election.

CITY TEMPLE

The Victoria City Temple Society held its weekly meeting on Tuesday. There was a good attendance of members and a number of visitors present. At a specified time the society left on a visit to the Victoria cold storage plant, on arriving at the plant Mr. MacBride took charge of the group by taking them through each part of the building and explaining the process of freezing and storing different foodstuffs. To conclude the evening, he gave a short but very interesting talk on some parts in the engine-room, after which the evening was brought to a close with a few words of thanks from the president. The next meeting will be held on Tuesday, with the world affairs convener in charge.

CHINESE UNITED

The regular meeting of the Chinese United Y.P.S. was held on Friday. The devotional period was conducted by Mr. John Bong, past president, and Rev. Chow Ling conducted the installation of officers for the coming year. The members plan to have a Hallowe'en and first anniversary social on October 25. The past president, John Bong, gave an interesting speech on the Y.P.S. Union and the athletic committee. Miss Mossop gave an address on some ideas about the "Pathfinders" magazine and the society will subscribe to the magazine for a year. Those nominated for representatives for the Victoria Y.P.S. Union were Josephine Wong, Evelene Wong and the president, Wilson Lee. The athletic committee chosen included Dennis Wong and Wilson Lee. The Christian Friendship group spoke on the subject, "How Did Jesus Reveal God." Helen Eng spoke on "His Life"; Wilson Lee on "His Cross," and Peter Eng, on "His Resurrection." The meeting closed with the benediction by Rev. Chow Ling.

CATHOLIC

An address on the Italo-Ethiopian question was given by Bishop J. H. MacDonald to the members of the Catholic Young People's Club at the recent business meeting. After answering several questions put to him by his listeners, the Bishop presented new views on the war situation. England's difficult role as peacemaker was touched upon and that of the embarrassing position of Italy's neighbors as regards the sanctions imposed by the League of Nations.

It was decided by the meeting to hold a banquet on November 7 for the members and their friends. All members are asked to communicate with the convener, Al Dunnett.

Friends of Rev. Father Gaudette, the club chaplain, will be glad to hear that he is well on the road to recovery from his recent illness and is now able to receive visitors.

Tonight at the K. of C. Hall the club will hold its first dance of the Fall season, commencing at 9 o'clock. The committee, under the chairmanship of John Grant, has been working hard for the success of the function. He has been ably assisted by Cabrey Collins and Misses Theresa Doherty and Bernadette Colbert.

OBYPA

The weekly meeting of the Obypa took place in the church parlors on Tuesday evening, with the president, Miss Jean Smith, in the chair.

The devotional period was taken by Miss Lucy Shaw, with the prayer being given by Miss Nancy Hepburn. After a short business discussion Miss Dora Curtis took charge of the meeting and introduced the speakers. Miss Iris Gaskill gave an interesting account of her recent trip to England. Miss Jean Smith spoke on her vacation at Orcas Island. Members are planning tonight to visit the Canadian Bakeries, and are asked to meet at the church at 8 o'clock.

Next Tuesday evening the public is invited to spend a social evening with the Obypa in the Oak Bay United schoolroom, at which time a very bright and interesting variety programme will be given, commencing at 8 o'clock. The following have kindly consented to assist with the programme: Mrs. Ruth Valiant, Miss Edna Burgess, Miss Catharine Craig, Miss Geraldine Percival, Chris Miller, Bob Patrick, Harry Manjarrow, Messrs. Haggart and Fullerton and the Sunday School orchestra. Refreshments will be served and a collection taken.

WILKINSON ROAD AND GARDEN CITY

Thirty young people attended the weekly meeting of the Wilkinson Road and Garden City Y.P.S. The meeting opened with a hymn, followed by the Scripture reading by Mrs. Alexander. The name "Onwego" was chosen for this newly-formed society. Following the business, Miss Elsie Fryatt, convener for the evening, took charge and read selections on the lives of great composers, and some of their compositions were played by different members, those taking part being Misses Margaret and Ruth Pringle, piano and violin selections; Miss Anne Allan, Misses Elfreda and Beatrice Jones, Rev. William Allan, Gordon Ritz and Jack Allan. Following the musical programme and games, the meeting closed with the Mizpah benediction.

GORGE

Mr. R. Trowsdale was the speaker at the Gorge Presbyterian Society on Tuesday evening. He gave an interesting talk on "B.C. Coast Lighthouses," and showed pictures of many lights, including Race Rocks, Cape Beal, Carmanah, Pachena, Amphritite, Lennard Island, Estevan Point, Pallenas, Yellow Island, Pine Island and Point Atkinson. Several new members were welcomed and a short business period was held. Arrangements were made for this evening, when Mr. C. H. French, a former H.B.C. factor, will give an illustrated lecture on "The Eskimo and Life in the Far North." This will be held in the Gorge Church at 8 o'clock and all interested are invited to attend.

TILLICUM CLUB

The weekly meeting of the St. Aidan's Tillicum Club was held recently, with Robert Clark in the chair. Ida Tatham led the devotional period. The remainder of the evening was in charge of Phyllis Burwash, who, with members of her group, gave interesting readings of famous Canadian poets.

"I always speak well of Smith."
"He doesn't speak well of you."
"Well, maybe we are both mistaken."

McDONALD'S
360 MOSS ST. 749 YATES ST.
Friday and Saturday's Cash-and Carry Specials

BUTTER Fresh Creamery	3 lbs. 66c	AUSTRALIAN PANTRY FLOUR	9 lbs. 25c
CHEESE New Zealand, lb.	16c	BUCKWHEAT HONEY 5's, lb	38c
CHEESE Mature, lb.	25c	ROLLED WHEAT	5 lbs. 25c
LYNN VALLEY PEACHES 2's, per tin	15c	ROLLED OATS	6 lbs. 32c
BACK BACON per lb.	30c	SULTANAS at	2 lbs. 21c
MACARONI at	4 lbs. 25c	CRANBERRIES per lb.	24c
PICNIC SHOULDERS per lb.	18c	ORANGES (for juice)	2 doz. 27c
OKANAGAN HONEY 4's, per tin	67c	KING APPLES	16 lbs. 25c
		PEANUT BUTTER	3 lbs. 28c
		GRANULATED SUGAR	20 lbs. $1.20

COMPETENT OPERATORS
FEATURING the soft flowing "FINGER WAVE" with alluring Cluster Curls.
HAIR TINTING and BLEACHING to equal the natural tones of Nature.
If your hair is not becoming to you, you should be coming to us.
BERT WAUDE, Hairdressing 700 FORT ST. PHONE EMPIRE 4013

ISLAND FREIGHT SERVICE LTD.

We Carry Freight
To All Parts of the Island
Ph. G8188
Island Freight Service Ltd.
514 CORMORANT STREET

DRINK DUNCAN'S DRINKS
"Sold Everywhere"

FURS
Repaired, remodeled, relined. Guaranteed linings. Expert workmanship. Moderate prices.
MALLEK'S LTD.
Ready-to-Wear and Furs
1212 Douglas Street E 1623

SELBY'S ARCH-PRESERVER SHOES
Smart new styles for the woman who appreciates QUALITY
Cathcart's
1208 DOUGLAS STREET
G 6111

NOW OPEN!
Raphael's
EXCLUSIVE LADIES' WEAR
610 VIEW

Pantorium DYE WORKS
Empire 7155
DRY CLEANING DYEING

TURKISH BATHS
Under the personal direction of E. Van Becker (London diploma). Turkish or Steam Baths, $1.00. Cabinet Bath, $1.00. Hot Sea Water Baths, 50c. Swedish or Electric Massage from $1.00. For appointment telephone E 2522.
Crystal Garden

FREE MOTORCYCLE DELIVERY
Mac Farlane Drug Co.
CORNER DOUGLAS & JOHNSON STS.
PHONE G1511
Save MONEY ON YOUR DRUG STORE NEEDS
Lentheric Toilet Waters | Princess Pat Cosmetics | Kent's Hair Brushes | Lentheric Face Powders
Friday and Saturday Specials

1.00 Waterbury's Cod Liver Compound 89¢
.25 Minard's Liniment 19¢
1.00 Cre-O-Vin (cod liver compound with malt and creosote) 74¢
.50 Dodd's Kidney Pills, 34¢
.50 Graham's Kidney Pills for 34¢
.25 A.B.S. & C. Pills, 100's, for 14¢
.65 Langdale's Essence Cinnamon 54¢
.45 Bayer's Aspirin 35¢

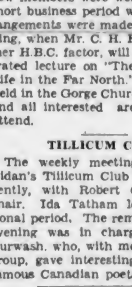

Guaranteed Hot Water Bottle, full 2-quart size. Special 58¢
Ace Hot Water Bottle. Special 49¢

.25 Mecca Ointment 18¢
.35 Syrup Figs 24¢
.25 Pine Tar Cough Syrup for 17¢
.25 Thymol Troches 18¢
.25 Bromide Quinine 17¢

Ovaltine — Doctors recommend Ovaltine for sleeplessness 38¢, 58¢ 98¢

FOR YOUR DOG OR CAT
Use standard remedies—Karswood Dog Powders, Seargent's Dog Remedies, Salca for Dogs, NuLife Dog Remedies, NuLife Cat Remedies.
DOGS BARK FOR IT Nu LIFE

TOILETRIES
.50 Dressing Combs 25¢
.55 Eugene Lambert's Face Creams 28¢
.50 Muriel Astor Face Creams for 25¢
.50 Face Powder 25¢
.25 Hollywood Wave Set 17¢
.25 Noxzema Cream 15¢
.60 Danderine 54¢
.50 Ipana Tooth Paste 41¢
COLGATE'S SHAVE CREAM FOR CLEANER ... CLOSER SHAVES 23¢
Gillette Razor in Metal Case and 25c pkg. Blades. All 49¢
.55 Fitch Shampoo and .50 Scalp Massage Brush. $1.05 value for 69¢
Guaranteed Shaving Brushes 65¢ 75¢ $1.00 $2.00 $3.00 $4.00 $7.00 $11.00
Kleenex, 2 for 35¢
Modess, 14's, 2 for 45¢
Tampax—It's new, 15¢, 25¢ and 45¢

NEW WAY TO Beautify the FINGERNAILS
No more expensive manicures. No more last-minute rushes to make your nails look right. Manicare brings lustre and glamour to the fingertips. It removes cuticle without acids or cutting. It clears and bleaches nails of stains and blemishes. Feeds nails the oils they need to make them healthy. Prepares the nails for greater beauty when polish is applied.
MANICARE 39¢

FEATHER IN HER HAT ~

by JULIE ANNE MOORE

CHAPTER XI

Lee Monday had encountered tricky weather on many occasions, but not in all his previous flying experience had he known a storm to come up with such incredible suddenness. Sensitive to every atmospheric change, he had noted, at Elmville, a stubborn breeze and a blue-blackness in the northwest; but in neither had he sensed the violence of this lashing demon that had come upon them.

With the lights of New York City dimly seen, far to the left, through the beating rain, Lee had been half decided to seek out the nearest emergency field. Twenty minutes later he regretted that he had not obeyed this impulse.

"What do you say if we get out of this, Ann?" It was the first admission of uneasiness and he expected her to assent without question. "It might blow over in half an hour, and it might not. If it gets any rougher than this, we may find ourselves in trouble."

Ann, to whom the storm was a thrilling climax to an unforgettable adventure, half suspected he was teasing; but her smile faded when he looked at her and she saw the unmistakable signs of strain in his face.

"But suppose it doesn't blow over?" she asked, troubled. "Rita and I start to work at the Census Bureau tomorrow morning. I can't afford to be late, Lee."

Lee was silent. If necessary he could put her on a train. But he was conscious now of an obligation. He had brought Ann off on a gay little excursion and until this moment there had been not one untoward incident to mar what was obviously to her a perfect and immeasurably delightful experience. And after all, he had been in worse storms than this a dozen times.

"All right," he said at last. "We'll go through . . . Don't lose your nerve."

Ann laughed. Lose her nerve with Lee Monday at the controls. But she started a little when Lee suddenly pulled the stick back and she felt her entire weight thrown against the back of the snug little seat. He said nothing but she guessed, rightly, he hoped to climb to the comparative calm above the storm.

Minutes later Lee glanced back. "Keep that strap fastened," he yelled. "We're going into the middle of it . . .!"

The next moment the plane quivered as if some giant hand had suddenly snatched it up and tried to shake it to pieces, and the roar of the storm beat at her ears until they hurt. Lee was slumped down in his seat now, his legs braced against the rudder bar. His jaw was set and the tense muscles of his face bulged.

The great Lee Monday was in trouble in the air. He knew all the dangers, all the tricks to outwit the elements—but now he was up against something that shook his confidence. As Ann watched him, something whipped back against the glass on her side with a metallic click, and she saw him swing around and stare at the window with that in his wide eyes that was little less than horror.

Again and again she heard that sharp click against the window, within a few inches of her face. Lee did not look back again, but with every metallic click his muscles visibly jerked. To Ann this reflex action was like the flinch of flesh gashed by a knife . . . Later she was to recall this simile as the last thought that flashed through her mind before the broken section of aileron crashed through the glass and knocked her senseless.

* * *

Grave, troubled faces saw each other only dimly through the blue haze in the airport manager's office. At midnight the assistant manager had sent out for coffee and sandwiches. Bill's cup was still on the desk. It was half filled with coffee, hours cold.

A man who had introduced himself to Bill as Overton—"just one of the help"—broke the half hour's silence:

"I don't care where he landed, he's had time to get to a phone before now."

The chief mechanic looked at his watch. "Yeah," he said. "It's four o'clock." He continued to stare at his watch, rubbing the crystal with a gnarled finger.

The telephone jangled; it was Rita.

"Bill— I've been trying to get you everywhere. Ann hasn't come in. Are they there? Is that why you're there at the airport?"

Bill explained. "They've probably landed in some out of the way town and can't get hold of a phone. Go to sleep and I'll call you when they come in."

"No, no—wait!" She was apparently afraid he would hang up. "I've just got a wire from Mrs. Rogers—Ann's father—Lee and Ann went to Elmville. I'll read it:

"'Ann and Lee Monday left here eight o'clock stop Ann promised to telegraph mother on arrival at Washington stop no wire yet and reporter from Simsbury Press says plane reported lost stop please telephone immediately if Ann shows up.'"

Rita paused. "Haven't you heard anything there, Bill?"

Bill said they had not but expected to hear something any minute. "Go on back to bed, Rita. I'll call you."

The assistant manager came in with three press service reporters. . . . A plane has been reported flying very high over Troy, New York, at about midnight . . . A policeman in Montreal, Canada, was quoted as saying he had heard a plane flying over at about the same hour . . . An amateur short-wave operator had intercepted a message from the captain of a freighter at sea saying he had heard an airplane motor distinctly a little after 11 o'clock.

"Flukes," Charlie Biggs said.

Bill nodded. "Let's hope that last one is."

No one there knew how near that came to being a prayer. It had taken these hours of increasingly anxious waiting to bring Bill to his senses. Earlier he had said, "Tough if Lee kicked off now when he's sitting on top of the world." Perhaps then he had really believed his chief concern was for Lee's safety. Or had wanted to believe it. But for an hour now he had been abusing himself for what, in retrospect, he saw as his "shabby" treatment of Ann; and it was Ann's face—not Lee's—that burned in his brain like a picture in flame when he thought of the tragic possibilities of this flight she had made with the man whom he, Bill Hudson, had almost thrust upon her.

* * *

Lee was trying to start a fire with wet matches. Every time a match sputtered and went out, Ann grinned. She was sitting in the open door of the twisted cabin, a bandage around her head.

Lee drew a fresh match along the edge of the box. There was a momentary flash followed by a faint splutter as the flame died out.

"If I were you," Ann suggested, "I'd put the rest of those matches in the sun and give them a chance to dry. You may need 'em before we get down from wherever this place is . . . Do you suppose we're still in the United States, Lee?"

Laughing, Lee closed the match box and pulled up on one leg. Ann jumped up and ran to him.

"You mustn't try to use that leg, Lee. You'll only make it worse."

He looked down at his limp left leg as a mother would look at a child who was misbehaving. Couldn't if I tried," he said, grumpily.

Ann pulled his arm behind her head and over her shoulder and put her right arm around his firm body. "All right—let's go."

Putting as little weight as possible on Ann, Lee hopped the dozen feet to the wrecked plane and sat down by the open cabin door. He leaned back and looked up through the trees at the irregular shaped patches of blue sky. "Looks like swell weather up there," he said, musingly. "Too bad the old boat couldn't have stuck on top of one of those trees . . . Must be late, too." He looked at his watch. "Ye, gods! It's just seven o'clock. Unless this thing has stopped."

His watch had not stopped. It was seven o'clock—which meant that exactly eight hours ago he was hearing that first ominous cough of the motor.

At intervals since Ann had regained consciousness and learned they had, due to an empty gasoline tank, made a forced landing in what appeared to be a mountain wilderness, she had teased Lee to tell her what happened during the interval when she was "catching up on lost sleep." But he had steadfastly refused to talk about it and now as she began the oft repeated question, he shook his head, firmly.

"Some day, maybe. Not now, Ann. I'd rather talk about something pleasant. "But after a little he said, "I'll tell you what I was afraid of, though: that we had been carried out to sea . . . The minute we came out on top and the old boat responded to the controls, I put her nose right in the wind and held her there. That's why I can't figure out where we are. We may have gone ten miles inland and we may have gone two hundred . . . By the way, are you any good at shinying up a tree?"

Ann laughed. "I'm out of practice, but I'll probably manage to get up a nice skinny one."

She chose a maple far up the mountainside and ultimately reached a point from where she could see out over miles of forest—forest that spread out over a broad valley and, in the distance, swept up on all sides to completely cover a winding mountain wall.

Lee shook his head grimly when she told him what she had seen. "What a mess!" he said. "I'm darned sorry, Ann."

She forced a smile. "But there's nothing to be sorry for. It was all my fault. If I'd let you land when you wanted to——" She saw the shadow that suddenly passed over his face and knew the pain in his knee was growing worse. "I'll take a little hike after awhile and see if I can dig up a human being. There must be a farmhouse around here somewhere."

"That's the devil of it," he said, his head shaking slowly. "If you went off alone, you'd probably get lost. And since I can't navigate on this leg, there's nothing to do but wait and hope they'll come looking for us. Ann—" he paused as if undecided whether to continue, then abruptly leaned toward her—"—we may be in this place for days, Ann . . ."

"And so?" said Ann.

"There's nothing to eat."

"People don't starve in a few days."

"It may be more than a few . . . And there's no water."

"There's water in that thar valley, probably," Ann grinned. "I'll go down and take a look presently."

Genuine admiration filled Lee's eyes as she took the small box from his hand and went off in search of a sunny spot in which to dry the matches. She wasn't very big, this girl, but she had courage.

(To Be Continued)

APPOINTMENTS ARE RATIFIED

Dr. C. E. Dolman Becomes Director of Provincial Laboratory

Dr. C. E. Dolman was appointed director of the Provincial Laboratory, Vancouver, by Provincial order yesterday. At the same time a number of temporary appointments made in April were confirmed as permanent. Dr. Dolman replaces Dr. H. W. Hill, who recently resigned on account of his health.

Roy S. McDonald, a temporary scaler in the Vancouver forest district, had that appointment ratified. Miss Alice Bell was confirmed in the position of cataloguer at the Provincial Library. Harold W. H. Walker was made junior clerk in the library and archives service.

No appointment has yet been made to the position of superintendent of welfare, vacated through the resignation of Dr. G. F. Davidson recently, Hon. Dr. G. M. Weir indicated.

TO HOLD SERVICE OF THANKSGIVING

Ministerial Association Sponsors United Gathering on Thursday Next at Centennial Church

Under the auspices of the Ministerial Association, a united service of thanksgiving will be held in Centennial United Church, Gorge Road, on Thursday morning, October 24, at 11 o'clock.

An address will be given by Rev. A. S. Imrie, D.D., minister of Emmanuel Baptist Church. Rev. Daniel Walker, pastor of the Missionary Alliance, will offer prayer, and Rev. T. H. McAllister, of Gorge and Erskine Presbyterian congregation, will read the Scripture lesson. The president, Rev. C. G. MacKenzie, will conduct the service. An offering will be taken on behalf of the local branch of the John Howard Society.

COAL EXPORTS BARRED

VALETTA, Malta, Oct. 17 (CP-Havas).—Authorities today barred all exports of coal from this island naval base. From today on, coal may be shipped from Malta only by holders of special licences.

Two Men Killed In Car Accident

BOSTON BAR, B.C., Oct. 17 (?).—The bodies of E. Smith, forty-four, and O. Orkeff, fifty, employed at the airport here, were removed yesterday from the wreckage of their motor truck in the bed of Stoyma Creek, two miles east of here. The truck crashed through the railing of a bridge yesterday and plunged 150 feet.

Arthur—So your new job makes you independent?

Albert—Absolutely. I get here any time I want before eight, and leave just when I please after five.

The Daily Cross-Word Puzzle

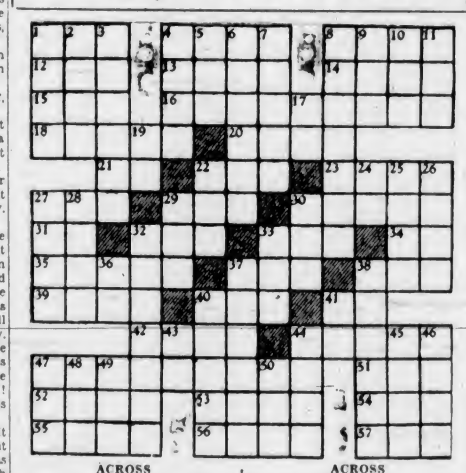

ACROSS

1. Wing-like part.
4. Man's name.
8. Bony fish.
12. Bone.
13. Venezuelan tree snake.
14. Mineral vein.
15. Constellation.
16. One who corrects.
18. Foundation.
20. Secluded place.
21. Half an em.
22. To obstruct.
23. Mohammedan prayer leader.
27. To free.
29. Dance step.
30. To harden.
31. Hypothetical force.
32. Ugly crone.
33. Ship's diary.
34. Earth goddess.
35. Narrow passageway.
37. A machine.
38. A measure.
39. A transaction.
40. Poetic: chance.
41. Prefix: again.

ACROSS

42. Indigent.
44. Subject.
47. Substitute.
51. Anglo-Saxon money.
52. Fruit.
53. Shield.
54. To plant.
55. Toys.
56. Dispatched.
57. German city.

DOWN

1. Desert dweller.
2. Italian coin.
3. Humbled.
4. Malt beverage.
5. Portuguese title.
6. Sphere of action (pl.).
7. Estate.
8. Quenching.
9. Torrid.
10. Fuss.
11. German article.
17. To perform.
19. Preposition.
22. To bulge.
24. Greek letter.
25. Mythical Greek ship.
26. Recompense.
27. Highway.
28. Inactive.
29. To reimburse.
30. Electrified particle.
32. Assistants.
33. Part of the mouth.
36. Sixth musical note.
37. Place for autos.
38. To rest.
40. Sharpens.
41. Artificial language.
43. Conjunction.
44. Trial.
45. Metal.
46. Cries like a crow.
47. Likely.
48. Sign of zodiac.
49. To touch lightly.
50. Metal.

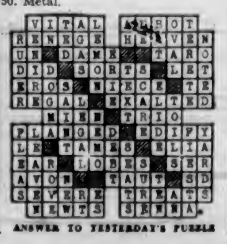

ANSWER TO YESTERDAY'S PUZZLE

NERVES JANGLED ?

ANYTIME IS TEA TIME

let's have a cup of Tea

Hudson's Bay Company.

INCORPORATED 2ND MAY 1670.

New! SANDISHEER SILKS

Surprisingly Low Priced

Graceful Sheer Silks that drape prettily . . . make up a bewitching frock for afternoon or evening wear . . . the low cost will thrill you! Gorgeous shades—oak, Sinbad, rust leaf, glory, Bagdad, grapetone, sky, flower pink, phlox, ivory and black. Yard ... 98c

Street Floor, "The Bay"

6,000 Balls Splendid Quality

4-PLY SOFT FINGERING WOOL

On sale today and Saturday only! A good weight for suits, caps, sweaters, coats, etc. Shop EARLY for best choice!

24 LOVELY COLORS! 10c BALL

—Art Needlework, Second Floor, "The Bay"

HOUSEHOLD STAPLES—LOW PRICED

Plaid Flannelette Blankets

Size 72 x 90. These have slight imperfections, but nothing that will affect their wear. Blue, gold or green plaids. Pair ... 2.95

Tablecloths, Size 54 x 54

Serviceable cloths for general use. Shown in shades of blue, gold or green. Each ... 89c

White Admiralty Bath Towels

Size 24 x 48. Made to the specifications of the British Admiralty, ensuring good wear and absorbency. Each ... 49c

White Madawaska Blankets

Size 72 x 84, for double beds. Soft, lofty pure wool yarns. Blankets that will give you great warmth and service. Pair ... 8.50

Street, Floor, "The Bay"

SHOP THE "BAY" WINDOWS For What's New!

LOOK! At These Clearance Savings

Sport Pullovers

Regular to $1.98

50 Only! Novelty weaves in plain and combination colors . . . high, round or V necklines; short sleeves. Assorted colors. Small sizes only, 34 to 38 ... 98c

9 Only, Suede Jackets

Regular $10.95

Hip-length jackets with button front, two pockets and novelty fastenings. Medium shade of blue; two, size 14, one, size 18; and three size 20. Green—one, size 18, and two size 20 ... 7.95

6 Only SPORT COATS

Regular $2.49

Swavel cloth, hip-length jackets, with two-way collar . . . button front. In odd colors and sizes ... 1.25

A Clearance of Blouses

Regular $2.50 and $2.98

Crepes! Satins! Taffeta! Velveteen! In plain shades, fancy stripes and checks. Some have long sleeves . . . assorted colors. Sizes 14-38 ... 1.98

9 Only—Two-Piece SPORT SUITS

Regular 5.95 and $6.95! String and fine wool knit . . . short or long sleeves. Navy and corn colors only. Sizes 14-20 ... 4.95

Second Floor, "The Bay"

"She is wearing M. W. Locke shoes now —how smart she looks and she is so much better natured"

Bridge talk invariably includes style discussions. Footwear is of paramount interest to almost every woman because comfort is so frequently sacrificed, in order to have style.

We are sure that if every woman knew the many benefits of M. W. Locke shoes, and could see the wonderful new styles, they would agree that they are the ideal footwear.

GIBBS—A beautiful oxford in blue, brown or black kid. Last No. 4.

M·W·LOCKE

Shoes for Women

"Designed and approved by Dr. M. W. Locke, Williamsburg, Ont."

Priced at $10 and $10.50

JUST ARRIVED!

FOOTBALL SHOES

Here are your shoes for the soccer season—men and boys. Excellent quality . . . strongly built bars. Boys' sizes, 1 to 5½; men's, 6 to 11. Specially priced for quick selling at ... 2.95

Third Floor, "The Bay"

Quebec Airtight Circulating HEATERS

QUEBEC HEATERS

No. 123 ... $16.95
No. 124 ... $17.95
No. 125 ... $23.95

CIRCULATING HEATERS

No. 301, heating capacity, 3,000 cubic feet ... $27.50
No. 401, heating capacity, 4,500 cubic feet ... $29.50
No. 501, heating capacity, 6,000 cubic feet ... $42.50

AIRTIGHT HEATERS

No. 18, unlined ... $2.49
No. 21, lined ... $2.69
No. 22, lined ... $3.50
No. 24, lined ... $3.95

Third Floor, "The Bay"

Little Stories for Bedtime

Another Member of a Big Family

By THORNTON W. BURGESS

Peter Rabbit was just about to ask if he might go along with Chewink and see his nest when a new voice broke in. "What are you fellows talking about?" it demanded, and there flitted just in front of Peter a little bird the size of a sparrow, but lovelier than any sparrow of Peter's acquaintance. At first glance he seemed to be all blue, and such a lovely bright blue! But as he paused for an instant Peter saw that his wings and tail were mostly black, and that the lovely blue was brightest on his head and back. It was Indigo the Bunting.

"We were talking about our family," replied Chewink. "I was telling Peter that we belong to the largest family among the birds."

"But you didn't say anything about Indigo," interrupted Peter. "Do you mean to say that he belongs to the same family?"

"I surely do," replied Indigo. "I'm rather closely related to the Sparrow branch. Don't I look like a Sparrow?"

Peter looked at Indigo closely. "In size and shape you do," he confessed, "but just the same I should never in the world have thought of connecting you with the Sparrows."

"How about me?" asked another voice, and a little brown bird flew up beside Indigo, twitching her tail nervously. She looked very sparrow-like indeed, so much so, that had not Peter seen her with her handsome mate, for she was Mrs. Indigo, he certainly would have taken her for a sparrow. Only on her wings and tail was there any of the blue which made Indigo's coat so beautiful, and this was only a faint tinge.

"You Ought to Be Thankful, Peter Rabbit, That You Haven't a Coat Like His."

"I'll have to confess that so far as you are concerned it isn't hard to think of you as related to the Sparrows," declared Peter. "Don't you sometimes wish you were as handsome as Indigo?"

Mrs. Indigo shook her head in the most decided way. "Never," she declared. "I have worries enough raising a family as it is, but if I had a coat like his I wouldn't have a moment of peace. You have no idea how I worry about him sometimes. You ought to be thankful, Peter Rabbit, that you haven't a coat like his. It attracts altogether too much attention."

Peter tried to picture himself in a bright blue coat and laughed right out at the mere thought and the others joined with him. Then Indigo flew to the top of a tall tree and began to sing. It was a lively song and Peter enjoyed it thoroughly. Mrs. Indigo took this opportunity to slip away unobserved, and when Peter looked around for Chewink, he, too, had disappeared. He had gone to tell Mrs. Chewink that he was quite safe and that she had nothing to worry about.

Next story: "Jenny Wren and Mr. Wren Are Busy."

Hudson's Bay Company.

INCORPORATED 2ND MAY 1670.

HBC MEATS

ORDER YOUR WEEK-END ROAST TODAY AT A REAL SAVING

TOP ROUND ROAST, per lb. ... 18¢	RUMP ROAST, per lb. ... 18¢
PRIME RIB, per lb. ... 20¢	WING ROAST, per lb. ... 20¢
LEGS LAMB, per lb. ... 24¢	LOIN LAMB, per lb. ... 24¢
SIRLOIN ROAST, lb., 22¢	LOIN VEAL, per lb. ... 25¢
SHOULDER VEAL, lb., 15¢	SHOULDER LAMB, lb., 14¢

FRESH FISH

FRESH RED SALMON, per lb. ... 15¢	SMOKED HADDIES, lb., 18¢
FRESH COD, per lb. 12¢	SMOKED KIPPERS, 2 lbs. for ... 25¢
FRESH COD FILLETS, per lb. ... 15¢	FILLETED WHITING, per lb. ... 25¢

MARINE, RAIL and AIR

ISSUES FOUR NEWSPAPERS

Filipino Publisher Confident Of Country's Ability to Work Out Destiny

Carlos P. Romulo, president of the Manila Rotary Club and a leading newspaper publisher of the Philippine Islands, was a passenger arriving here on Tuesday aboard the American Mail Line Ss. President Jefferson. He is accompanied by Mrs. Romulo, and together they will continue around the world after the Conference of International Rotary at Chicago concludes in November, and which Mr. Romulo will attend as a delegate.

Mr. Romulo told newspapermen aboard the Jefferson that the syndicate which he heads publishes four papers, two in English, one in vernacular and one in Spanish. He stated that all the equipment was of the most modern character, with rotary presses including rotogravure facilities, the linotypes numbering twenty-seven at the present time. On his present tour, he said, he will buy another rotary press and several more Merganthalers.

Commenting on the United States Congressional party, which sailed on Wednesday for Manila to take part in the inauguration of a new deal for the Filipinos, Mr. Romulo said that the expense incurred by the Government of the Philippines in making possible the visit of the Vice-President of the United States, the Senators and Representatives and newspapermen accompanying him would be fully justified in promoting a better understanding politically and economically between the people of the United States and the Philippine Islands as well as make for good will. The visitors would not forget their impressions, he felt sure, and the future relations of the two republics would profit thereby.

GREAT PROBLEMS

The great problems the Filipinos will have to face are, in Mr. Romulo's opinion, mainly economic ones. At the present time the United States takes practically everything the islands produce. Attaining political independence these exports will have to come under the tariffs applying against all countries not in the American Commonwealth. Goods imported from the United States will be subject to imposts, too, following the application of tariffs by that country, while Japanese goods, for instance, might be offered for sale at a lower figure than the same class of article could be landed in the country from the United States, and while it was natural for people to buy their necessities as cheaply as possible, the Filipino publisher, nevertheless, thought that the Filipino people would quickly realize that unless they had the money to purchase merchandise with, cheap goods would not help them much.

In other words, Mr. Romulo believes that if his countrymen cannot have a profitable market for their own commodities, goods, no matter how cheap, would still be too dear. This matter of future trading between the two countries is to be gone into exhaustively at a conference to be held early in 1936, but whether at Manila or Washington is not known as yet. The visit of the Congressional party to the islands should produce a better understanding concerning trade matters.

STUDYING SITUATION

Questioned as to what may happen when the United States severs all political connection with the Islands, Mr. Romulo admitted this was probably the most serious problem facing the Philippine administration. It is considered of such importance that one of the first acts of the newly-elected government was to secure the services of Major-General D. MacArthur, Chief of Staff, United States Army, to study the situation and recommend the best methods for the defence of the Islands.

Mr. Romulo, who referred to the Islands as the "only Christian country in the Orient," said there were thirty million people professing Christianity, mostly of the Roman Catholic faith. Through the establishment of schools taught by teachers from the United States, by far the greatest number of the inhabitants now speak and write English, which was a good thing for his newspaper business. He, himself, is a graduate of Columbia University and a great admirer of Hon. Frank Murphy, present Governor-General of the Islands.

Submarine Nets Laid at Gibraltar

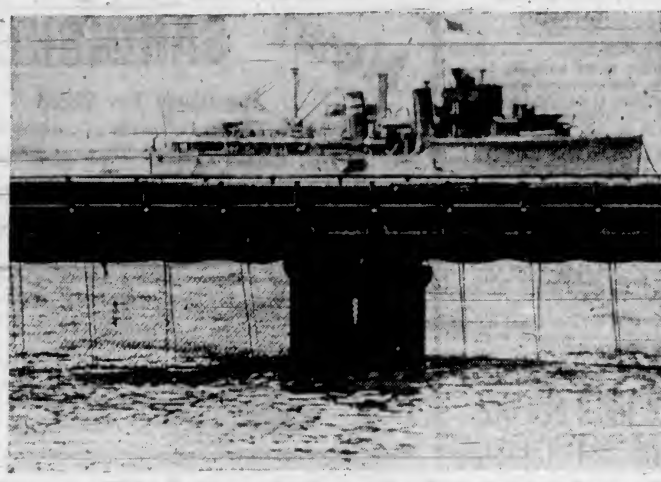

While Italy and Ethiopia Clash on the African Continent, Great Britain Continues to Strengthen Her Position at Gibraltar. British Warships Lie at Anchor as Steel Nets Are Lowered Each Evening to Prevent Submarines From Passing.

LIFE IS REAL AT BARROW

Signal Corps Officer Sent Out Stories of Rogers And Post

SEATTLE, Oct. 17 (AP).—Master-Sergeant Stanley R. Morgan, the "one man city" at Barrow, Alaska's most northern outpost, and a hero of the Rogers-Post tragedy, finds life there the "real thing"; but a year in the United States will not be so bad, either.

Seven years at Barrow, seven years since he last saw his mother, Mrs. Joseph A. Morgan, of Payson, Utah, and his three brothers and sister, Sergeant Morgan was somewhat bewildered today at the attention being paid him.

At the offices of the United States Army Signal Corps, which he has represented at Barrow, officials and staff members were constantly running to greet him and Mrs. Morgan. His twelve-year-old daughter, Beverly, and his four-year-old son, Barrow, were in the care of a sister-in-law. The Morgans and family arrived by boat last night from Alaska.

BARROW AGAIN

"Oh, yes, it will be Barrow again for me after my year outside, if the signal corps says so," he said.

Reticent about his experiences, he disclosed his many duties at Barrow which made him literally a "one man city," in a community of 350 natives, five white men and three white women. For his work at the time of the Rogers and Post deaths, he was promoted from technical-sergeant to master-sergeant, the highest non-commissioned grade in the army.

Wireless operator, weather observer, postmaster, court commissioner, recorder, licencing and special naturalization officer and justice of the peace, ex-officio, Sergeant Morgan also finds time to perform all the marriages at the northern outpost. They are among the natives."

"WE HAVE TO BE"

"We whites are congenial, all right," he said, in reply to a query how the whites get along together in their long periods of isolation, broken usually only by the arrival of four vessels, two of them coast guard cutters, in the brief Arctic Summer. "We have to be."

He preferred to say little about the deaths of Will Rogers and Wiley Post, in which he aided in recovering the bodies and then spent long hours at his post, sending the first flashes and then all the hundreds of words to the world about the tragedy.

Ocean and Coastwise Movements

Weather Report

ESTEVAN—Rain; fog; strong, southeast; 30.06; 56; rough.
PACHENA—Rain; fog; strong, southeast; 30.18; 54; choppy.
CARMANAH—Rain; fresh, southeast; 30.24; choppy.
CAPE BEALE—Rain; fog; strong, southeast; 30.18; rough.
LEONARD ISLAND—Rain; fog; fresh, southeast; 30.14; moderate swell.

Northern Points

PRINCE RUPERT AND POINTS WEST OF FORESTDALE
Mails close Mondays, Wednesday, Friday and via C.P.R. Skagway steamers, 1:15 p.m.
Mails due Monday, 3:30 p.m.; Sunday and Friday, 7:15 a.m.

PRINCE RUPERT
Mails close Monday, Wednesday, Saturday, 11:15 p.m., via Kamloops and Jasper.
Mails due Monday, Thursday, Saturday, 3:30 p.m.

POINTS ON C.N.R. BETWEEN PRINCE RUPERT AND RED PASS
Mails close Monday, Wednesday, Saturday, 11:15 p.m.
Mails due Monday, Thursday, Saturday, 3:30 p.m.

STEWART, PREMIER AND ANYOX
Mails close Monday, Friday, 1:15 p.m.
Mails due Monday, 3:30 p.m.; Sunday, 7:15 p.m.

SWANSON BAY
Mails close Tuesday, 1:15 p.m.
Mails due Monday, 3:30 p.m.

OCEAN FALLS
Mails close Monday, Wednesday, 1:15 p.m.
Mails due Sunday, 7:15 a.m.

Gulf Island Mail

GANGES, JALIANO, MAYNE, PENDER ISLAND, PORT WASHINGTON, SALTSPRING ISLAND
Mails close Sunday, Wednesday, Friday, 11:15 p.m.; Tuesday, 10 a.m.
Mails due Monday, 7:15 p.m.; Sunday, Wednesday, Friday, 7:15 a.m.

BEAVER POINT, FULFORD HARBOR
Mails close Tuesday, 10 a.m.; Wednesday, Friday, 11:15 p.m.
Mails due Sunday, Wednesday, Friday, 7:15 a.m.

SATURNA
Mails close Sunday, Wednesday, 11:15 p.m.
Mails due Monday, 7:15 p.m.; Friday, 15 a.m.

SOUTH PENDER
Mails close Sunday, Wednesday, 11:15 p.m.
Mails due Monday, 7:15 p.m.; Friday, 7:15 a.m.

MUSGRAVE
Mails close Tuesday, 10 a.m.; Friday 11:15 p.m.
Mails due Sunday, Wednesday, 7:15 a.m.

NORTH GALIANO
Mails close Sunday, 11:15 p.m.

West Coast Mails

Mails close 10 p.m., 1st, 11th and 21st of each month for Ahousat, Bamfield, Ceepeecee, Clayoquot, Clo-oose, Ecoole, Estevan Point, Kakawis, Kildonan, Kyuquot, Nootka, Port Alberni, Port Renfrew, Sechart, Tofino, Ucluelet. Due 1:15 p.m., 8th 18th and 28th of each month, except
Mails close 10 p.m., 21st each month, and 9:45 a.m., 22nd each month, for Centre Island. Due 1:15 p.m., 28th of each month
Mails close 9:45 a.m., 6th, 16th and 26th of each month, except Sundays, for Clo-oose, Port Renfrew, Bamfield and Kildonan.
Mails close 8:45 a.m., Thursday and Saturday, for Bamfield, Ecools, Kildonan, Ecoole.
San Mateo, Sechart, Ucluelet. Due 5:10 p.m., Tuesday and Saturday.
Mails close 11:15 p.m., Monday, and 1 p.m., Friday, for Holberg, Port Alice, Quatsino. Due 7 a.m., Tuesday and Friday.
Mails close 10 p.m., 1st of each month, and 9:45 a.m., 2nd of each month, for Cachalot. Due 1:15 p.m., 8th of each month.

Coasting Craft

VICTORIA-VANCOUVER — Ss. Princess Charlotte or Ss. Princess Alice will leave Victoria at 2 p.m. daily for Vancouver. Ss. Princess Charlotte or Ss. Princess Alice will arrive daily at Victoria from Vancouver at 3:30 p.m.; Ss. Princess Elizabeth or Ss. Princess Joan will leave Victoria daily for Vancouver at 12 midnight; Ss. Princess Elizabeth or Ss. Princess Joan will arrive Victoria daily from Vancouver at 7 a.m.

VICTORIA-SEATTLE—Ss. Princess Charlotte or Ss. Princess Alice will leave Victoria at 4:30 p.m. daily for Seattle; Ss. Princess Charlotte or Ss. Princess Alice will arrive daily at Victoria from Seattle at 1:15 p.m.; Ss. Iroquois will leave Victoria daily for Seattle at 8 a.m.; Ss. Iroquois will arrive Victoria daily from Seattle at 9:35 a.m.

NANAIMO-VANCOUVER — Ss. Princess Elaina will leave Nanaimo daily except Saturday and Sunday at 8 a.m. and 2:30 p.m., arriving at Nanaimo daily except Saturday and Sunday at 1:15 p.m. and 5:45 p.m.; Ss. Princess Elaina will leave Nanaimo Saturday only at 8 a.m., 2:30 p.m. and 9:15 p.m., arriving at Nanaimo Saturday only at 1:15 p.m. and 5:45 p.m.; Ss. Princess Elaine will leave Nanaimo on Sunday only at 5:45 p.m., arriving at Nanaimo on Sunday only at 1:15 p.m. and 11:15 p.m.

VICTORIA-WEST COAST — Ss. Princess Maquinna will leave Victoria for West Coast of Vancouver Island ports on the first, eleventh and twenty-first of each month at 11 p.m.

VANCOUVER-NORTHERN BRITISH COLUMBIA—Ss. Princess Adelaide will leave Vancouver every Wednesday for Prince Rupert and way ports at 8 p.m.; Ss Prince Rupert or Ss. Prince George will leave Vancouver for Stewart and way ports every Monday at 9 p.m.; Ss. Cardena will leave Vancouver every Tuesday at 9 p.m. for Prince Rupert and way ports; Ss. Catala will leave Vancouver every Friday at 9 p.m. for Stewart and way ports.

VANCOUVER — QUEEN CHARLOTTE ISLANDS—Ss. Prince Charles will leave Vancouver every alternate Saturday for Queen Charlotte Island points and Prince Rupert at 5 p.m.

SWARTZ BAY-FULFORD HARBOR — Mv. Cy Peck will leave Swartz Bay daily, except Wednesdays, at 9:30 a.m. and 5 p.m.; Mv. Cy Peck will leave Fulford Harbor daily, except Wednesdays, at 8:15 a.m. and 4 p.m.

BRENTWOOD-MILL BAY—Mv. Cascade leaves Brentwood daily at 8 a.m., 10 a.m., 11 a.m., 12 noon, 2 p.m., 3 p.m., 4 p.m. and 5 p.m.; Mv. Cascade leaves Mill Bay daily at 8:30 a.m., 10:30 a.m., 11:30 a.m., 12:30 p.m., 2:30 p.m., 3:30 p.m., 4:30 p.m. and 5:30 p.m.

VICTORIA-GULF ISLANDS — Princess Mary leaves Victoria every Tuesday for James Island, Piers Island, Port Washington, Ganges Harbor, Mayne Island, Galiano Island and Vancouver at 10:30 a.m.

VICTORIA-PORT ANGELES—Ss. Iroquois will leave Victoria daily for Port Angeles at 8 a.m.; Ss. Iroquois will arrive Victoria daily from Port Angeles at 8:35 a.m.

SIDNEY-ANACORTES—Ss. Rosario will leave Sidney daily for Anacortes at 1:45 p.m.; Ss. Rosario will arrive Sidney daily from Anacortes at 1:15 p.m.

Transpacific Mails

CHINA AND JAPAN

PRESIDENT GRANT—Mails close 4 p.m., October 16. Due at Yokohama, October 29; Shanghai, November 2; Hongkong, November 5.
EMPRESS OF ASIA—Mails close 4 p.m., October 19. Due at Yokohama, October 31; Shanghai, November 4; Hongkong, November 7.
†HEIAN MARU (via Vancouver)—Mails close 11:15 p.m., October 25. Due at Yokohama, November 8.
PRESIDENT JEFFERSON—Mails close 4 p.m., October 26. Due at Yokohama, November 8; Shanghai, November 12; Hongkong, November 15.
*EMPRESS OF CANADA—Mails close 4 p.m., November 2. Due at Yokohama, November 16; Shanghai, November 19; Hongkong, November 22.
*Carries mail for Honolulu.
†Mail for Japan only.

AUSTRALIA AND NEW ZEALAND

MAKURA (via San Francisco)—Mails close 11:15 p.m., October 20. Due at Wellington, November 11; Sydney, November 18.
NIAGARA—Mails close 4 p.m., November 6. Due at Auckland, November 25; Sydney, November 30.

Shipping Calendar

TO ARRIVE

PRESIDENT JEFFERSON—Philippines, China and Japan, October 15.
DELFTDYK — Rotterdam and London, October 18.
PACIFIC RANGER — United Kingdom, October 22.
MOVERIA—United Kingdom, October 22.
EMPRESS OF CANADA — Philippines, China, Japan and Hawaii, October 23.
PRESIDENT JACKSON — Philippines, China and Japan, October 28.

TO DEPART

PRESIDENT GRANT—Japan, China and Philippines, October 16.
HIYE MARU (Vancouver)—Japan, October 19.
PRESIDENT JEFFERSON—Japan, China and Philippines, October 26.
HEIAN MARU (Vancouver) — Japan, October 26.

British Mails

SS. MONTROSE—Mails close 1:15 p.m., October 14.
SS. NORMANDIE (via New York)—Mails close 4 p.m., October 17.
SS. EMPRESS OF BRITAIN—Mails close 1:15 p.m., October 20.
SS. AMERICAN IMPORTER (via New York)—Mails close 4 p.m., October 30.
Mail intended for transmission via New York must be so marked. When sent by air over United States lines, mail may be posted three days later than the dates indicated.

WEST INDIES GENERALLY
Mails close 1:15 p.m., October 20.

JAMAICA
Mails close 1:15 p.m., October 18 and 20.

Canadian Air Mail Service

Mails close at Victoria, 8:30 a.m., Monday. Arrive London, Ont. (via Detroit), 5:10 a.m., Wednesday; Hamilton, Ont. (via Buffalo), 8 a.m., Wednesday; Toronto (via Buffalo), 11 a.m., Wednesday; Ottawa, 3:25 p.m., Wednesday; Montreal, 11:20 a.m., Wednesday; Winnipeg (via Fargo), 10:30 a.m., Wednesday; Saint John, N.B., 8:55 a.m., Thursday; Halifax, N.S., 8:45 p.m., Thursday.
Mails close at Victoria, 4 p.m., Monday. Arrive London, Ont. (via Detroit).

Yukon and Atlin Mails

VIA VANCOUVER—Mails close 1:15 p.m., October 10, 18 and 28.
VIA SEATTLE—Mails close 4:30 p.m., October 4 and 11; 4 p.m., October 25 and November

Queen Charlotte Mails

Mails close 11:15 p.m., September 30, October 3, 17, 31, November 14, 28, via Vancouver.
Mails close 1:15 p.m., September 28, October 9, 23, November 6, 20, via Prince Rupert.
Ti-ell to Prince Rupert only.

Gulf Plane Service

Canadian Airways plane leaves Victoria daily for Vancouver at 4 p.m.; Canadian Airways plane arrives at Victoria from Vancouver daily at 10:30 a.m.

Rainbow Sea Cadets Holding Tag Day Tomorrow

SEEKING financial assistance to help in carrying on the good work instituted some years ago, and which has resulted in placing some eighty boys in positions aboard coasting and deep-sea vessels, officials of the Rainbow Sea Cadet Corps sought and obtained permission to hold a tag day on the streets of Victoria tomorrow.

The boys themselves will do the tagging, and, being a worthy object, the "tag" should be generously supported by the public. The cadets are given instruction in a variety of things two nights each week, the instructors giving their time and knowledge at no cost whatever. Visitors interested in the work of the boys are welcome at the Drill Hall any parade night, when they can see what is being done.

QUESTIONS ARE ASKED

Shipowenrs Want Sailors Union to Declare Matters Of Policy

SAN FRANCISCO, Oct. 17 (AP).—The question of "hot" cargo was thrust into the Pacific Coast waterfront picture again when ship owners announced they would ask the International Seamen's Union to answer five questions on the latter's policies today.

The Pacific-American Shipowners' Association formulated the questions as a result of the tie-up of two Swayne and Hoyt vessels in San Pedro and Seattle.

CHARGE UNION

The shipowners charged the I.S.U. refuges to furnish a crew for the Point Judith in Seattle because the vessel is destined for strike-bound Vancouver, B.C., where, presumably, she would be loaded by non-union workers, thereby making the cargo "hot."

It was charged further that the union refuses to furnish a crew in San Pedro for the Point Anoha, bound for Gulf of Mexico ports, unless the men are signed only for the voyage South and promised first-class passage back to the Pacific Coast. Strike conditions also prevail on the gulf.

INFORMATION WANTED

The questions, to be presented today to the seamen's joint labor relation's committee, are:

"Will the I.S.U. order crews to be furnished for voyages to and from British Columbia?

"If the I.S.U. gives such orders, will such crews be supplied?

"If the I.S.U. gives such orders and the crew are not supplied, what steps will the I.S.U. take to enforce observance?

"If crews are signed on for British Columbia ports, will they stay by the ship and work it in British Columbia ports and to its port of final destination?

"If crews desert ships in British Columbia ports, what steps will the I.S.U. take to enforce observance of the union's agreement?"

ANNOUNCING NEW STEAMSHIP LINE

Interests of Tacoma and Alaska Towns Stockholders in Company Acquiring Vessels

SEATTLE, Oct. 17.—Establishment of a weekly service between Tacoma and Southeastern Alaska ports, with a parity of freight rates as between Tacoma and Seattle, is assured with the formation of a new steamship company, the Alaska Transportation Company, according to an announcement by the Tacoma Chamber of Commerce. The first vessel in the new service will sail from Tacoma next Wednesday, according to present plans.

Two vessels will be used, the Evelyn Berg, which will be taken over from the Ketchikan Steamship Company and has already given Tacoma direct service, and the Zapora, which is now on drydock here, under option. The two ships will be rechristened the Ketchikan and the Juneau under their new flags.

Ports in Alaska to be made will be Ketchikan, Petersburg, Wrangel and Juneau. Interests in each of those ports have taken part in the new undertaking. The Tacoma persons and interests participating include Norton Clapp, George S. Long, Jr., W. L. McCormick, Hunt & Mottet Company, Kenworthy Grain & Milling Company, St. Paul & Tacoma Lumber Company, R. E. Anderson and Arthur Rust. The Pioneer Brewing Company of Aberdeen is also a stockholder.

DELFTDYK DUE FROM EUROPE

Holland-America Vessel Is Scheduled for Today—Asia Sailing West

Inbound from United Kingdom ports by way of Panama and California, the Holland-America Ms. Delftdyk is scheduled to arrive here today. The combined freight and passenger ship will berth at Ogden Point piers and discharge approximately 200 tons of general cargo, and while here will load local merchandise outward. The Delftdyk will continue to Mainland ports after completing here.

Sailing for the Philippine Islands via Japan and China ports, the Canadian Pacific liner Ss. Empress of Asia will leave here tomorrow afternoon. The liner is due to arrive from Vancouver at 4 o'clock and is scheduled to sail for Yokohama, her first port of call across the Pacific, at 5:30 o'clock. She will embark passengers and load mails and some light freight here.

On Wednesday the freighter Ss. Pacific Commerce arrived to King Brothers from St. Lawrence River ports. The ship arrived early and discharged 200 tons of general before continuing to Vancouver Wednesday afternoon.

Honolulu Mails

Mails close 11:15 p.m., October 8, 12, 13, 14, 15, 20, 22, 25 and 29, and November 9, 11 and 12.
SS. MONOWAI—Mails close 4 p.m., October 8.
SS. EMPRESS OF CANADA—Mails close 4 p.m., November 2.
SS. NIAGARA—Mails close 4 p.m., November 8.

Neighbor (looking over garden fence)—Have your bees done well this year, Brown?

Brown—Well, they haven't given much honey, but they have stung my mother-in-law twice.

BOUND FOR GRAVEYARD

Old Schooner Needs Lot of Repairs to Keep Her Afloat

It looks as though the famed schooner Seth Parker, which was purchased a short time ago by the Hawaii Tuna Packers Limited to act as a live-bait boat between Southern California and the Hawaiian Islands, may never serve in that capacity.

On September 17, the old four-master staggered into Honolulu Harbor, attended by two tugs. Her new owners, after a brief survey, decided to sell the craft for what she would bring. With yawning seams in her hull and dry rot in her spars, the old vessel is destined for the graveyard of worn-out ships unless extensive repairs are done to her.

It took sixty-four days for the Seth Parker to crawl up the Pacific from Pago Pago, American Samoa, where she was towed by tugs from the United States naval station; thereafter, she had become waterlogged and sent out SOS. signals off Samoa. With her stores almost exhausted, the ship called again for help, and five hundred miles south of Honolulu the United States Coast Guard patrol boat Tiger took her in tow.

BROADCAST CEASED

The Seth Parker was bought by the famed radio character actor Philips H. Lord, whose Seth Parker hour on Sunday nights was for several years a national radio feature. He set out from the Atlantic coast for a world tour, broadcasting as he sailed. Upon reaching Panama Canal his sponsors discontinued the commercial programme and broadcasts ceased after the Pacific was reached.

Last February in the South Seas, Mr. Lord found his ship was unseaworthy. An SOS. was responded to by the British cruiser Australia, which stood by until the minesweeper Ontario went to her assistance from Pago Pago. Mr. Lord is now on the Atlantic Coast broadcasting a series of "G-men" programmes.

V-47-35
VIMY 1936
Details now from
CANADIAN NATIONAL RAILWAYS
911 Govt St — Tel E.7127

Costs Less Than Foreign Brandy
because of Tariff Preference

Why buy Foreign Brandy when Australia offers you this fine EMU Brandy at a much lower price?

The low price is accounted for by the fact that when EMU Brandy enters Canada it enjoys a tariff preference—because of its Empire origin.

Nothing is taken out of the quality. On the contrary, it is a pure grape Brandy of full strength and of guaranteed quality.

It is a real friend-in-need in the sick room.

A product of the grape AGED IN WOOD

$2.25 26-oz. bottle — $1.25 13-oz. bottle

THE EMU WINE CO. LTD.
ADELAIDE AND LONDON (ENG.)
(Vineyards: Morphett Vale, South Australia)

EMU Australian BRANDY

This advertisement is not published or displayed by the Liquor Control Board or by the Government of British Columbia.

SALTSPRING ISLAND FERRY

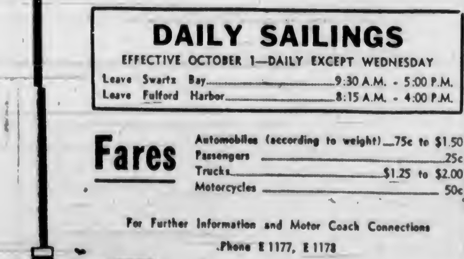

DAILY SAILINGS
EFFECTIVE OCTOBER 1—DAILY EXCEPT WEDNESDAY
Leave Swartz Bay .... 9:30 A.M. - 5:00 P.M.
Leave Fulford Harbor .... 8:15 A.M. - 4:00 P.M.

Fares
Automobiles (according to weight) ... 75c to $1.50
Passengers ... 25c
Trucks ... $1.25 to $2.00
Motorcycles ... 50c

For Further Information and Motor Coach Connections
Phone E 1177, E 1178

GULF ISLANDS FERRY CO. LIMITED

SPECIAL EXCURSION
THANKSGIVING BUS FARES
To All Points on Vancouver Island

Excursion Return Fares good going from Wednesday Noon, October 23, until Thursday Midnight, October 24. Final Return Limit—Midnight, Friday, October 25.

MAKE YOUR RESERVATIONS EARLY

SINGLE FARE
And a Quarter for the
ROUND TRIP
(Subject to Minimum Single Fare)

SAMPLE THANKSGIVING RETURN FARES BETWEEN VICTORIA and

DUNCAN $1.90
CHEMAINUS $2.50
LADYSMITH $2.85
NANAIMO $3.45
PORT ALBERNI $6.60
COURTENAY $6.90

And Similar Low Fares to Other Island Points—Inquire at Broughton Street Depot or Your Agent for Further Particulars

LOW WEEK-END FARES — To All Points on Vancouver Island. Good Going From Friday Noon Until Sunday Midnight. Final Return Limit, Monday Midnight. IN EFFECT EVERY WEEK-END — SINGLE FARE AND A QUARTER FOR RETURN

Vancouver Island Coach Lines, Ltd.
E 1177 — Main Depot: Broughton St. at Broad, Victoria — E 1178

The SURPRISE HIT of the Year.

DOMINION SHOWS ARE STILL THE TALK OF THE TOWN!

TODAY

We Again Present TWO OUTSTANDING FEATURE HITS!

So Gay... So Smart...

Noel Coward might have written it . . . SO CLEVER. O. Henry should have . . . SO DELIGHTFUL, the Dominion MUST present it!

Francis LEDERER in "The Gay DECEPTION"

with FRANCES DEE

BENITA HUME ... ALAN MOWBRAY

One of those surprise comedy romances that come once in a blue moon!

Plus

Tenderest of All Love Stories . . . One That Will Never Grow Old

"Way Down East"

With ROCHELLE HUDSON HENRY FONDA SLIM SUMMERVILLE ANDY DEVINE

● Climaxed by One of the Most Thrilling Scenes Ever Filmed!

10c 12-1 15c 1-5 25c 5 On

DOMINION

CAPITOL TOMORROW

A Big Musical Meteor of Romance, Dance and Song!

Adolph Zukor presents "THE BIG BROADCAST OF 1936"

At 1:04, 3:58, 6:12 and 9:31

Specialties by the outstanding artists of the screen stage and radio!

BING CROSBY AMOS 'N' ANDY ETHEL MERMAN RAY NOBLE and His Band MARY BOLAND CHARLIE RUGGLES BILL ROBINSON and scores of others!

And Laugh At These . . . . .

JACK OAKIE ● GEORGE BURNS AND GRACIE ALLEN ● LYDA ROBERTI WENDY BARRIE

ALSO . . . At 11:55, 2:14, 5:33 and 8:22

This Twenty Detective Uncovers Secrets Too Dangerous to Reveal.

"Thunder in the Night"

with EDMUND LOWE KAREN MORLEY

PAUL CAVANAGH ● UNA O'CONNOR

LAST TIMES TODAY

"SHE" with Helen Gahagan Randolph Scott

—Also—

RAY FRANCIS in "The Goose and the Gander"

ROYAL Tonight at 8:15

SATURDAY, OCTOBER 19, AT 8:15

VICTORIA CIVIC OPERA Presents Richard Wagner's Immortal Opera

"LOHENGRIN"

SUNG IN ENGLISH AND IN FULL COSTUME

With the Well-Known Lyric Tenor, CARL HORTHY

Company of 65 Voices

Augmented Orchestra of 25 Pieces Basil Horsfall, Conductor

New Low Opera Prices, 55¢, 80¢, $1.05

Box Office Now Open, 10 A.M. to 6 P.M.

NEW LITTLE ORPHEUM THEATRE

1300 Government Street

A Big 4-Star Bill

"MOTIVE FOR REVENGE"

Starring Donald Cook

Plus

Ginger Rogers and Fred Astaire in "THE GAY DIVORCEE"

General Admission 10c Evenings 15c

Except Saturdays and Holidays

Children 10c Any Time

MATS. 1-5 10c | Columbia FRI.-SAT. | EVES. 5-11 15c

MYSTERY IN THE AIR!

MURDER IN THE CLOUDS

LYLE TALBOT ANN DVORAK

Cartoon "Budd's Big Hunt"

ADDED

GEORGE O'BRIEN

in

Harold Bell Wright's

"When a Man's a Man"

SERIAL "CALL OF THE SAVAGE."

The New Playhouse

ELISSA LANDI

in

"WITHOUT REGRET"

with

PAUL CAVANAGH—FRANCES DRAKE

also

DASHIELL HAMMETT'S

"THE GLASS KEY"

GEORGE RAFT CLAIRE DODD

Prices 10c 15c 20c

NEW VICTORIA FIRMS LISTED

Incorporations Are Active During Week—One Delaware Concern

Incorporation of the James Bay Hotel Company, Ltd., and a number of other Victoria concerns were listed in Provincial company statements this week. The list follows:

British Enter-Prizes, Ltd., $10,000, Victoria.

Bronze Memorials, Ltd., $100,000, Vancouver.

James Bay Hotel Company, Ltd., $35,000, Victoria.

P.G.E. Railway Employees' Association, under Societies Act, Squamish.

Pioneer Logging Company, Ltd., $50,000, Victoria.

L. E. Dunn & Company, Ltd., $5,000, Victoria.

McLallen Brothers, Ltd., $50,000, Vancouver.

Liberty Furniture House, Ltd., $50,000, Vancouver.

Suprox Electric, Ltd., $100,000, Vancouver.

R. & R. Golds, Ltd., $10,000, New Westminster.

Turney-Worsce, Ltd., $25,000, Vancouver.

United Grocers, Ltd., $10,000, Vancouver.

Victoria Willows Badminton Society, under Societies Act, Victoria.

Stanave Specification Board, Ltd., of Wilmington, Del., and Vancouver, was incorporated as an extra-provincial concern.

MINISTERS WILL HOLD QUIET DAY

Annual Retreat of City Clergy Is Planned for October 29 at Royal Oak

On Tuesday, October 29 the Victoria Ministerial Association will hold a "Quiet Day" at St. Michael's Church, Royal Oak, as guests of Rev. F. Comley and his congregation. Beginning at 10 o'clock, the sessions will continue, with a break for luncheon which will be served in the church hall, until about 4 o'clock.

The general theme of the day will be "The Enrichment of Life." Very Rev. C. S. Quainton, Dean of Columbia, will open the day with a study on "Enrichment Through Meditation and Prayer." Rev. E. A. Henry, D.D., immediate past president of the association, will follow with a talk on "Enrichment Through Study."

After luncheon, W. M. Hotham will deal with the them, "Enrichment Through Service," illustrating the subject with incidents from the unique work conducted within Oakalla Jail and the New Westminster penitentiary by members of the Oxford Group. All ministers, active or retired, are invited to this "Quiet Day."

"What happened when the boss caught you reading a novel instead of doing your work?"

"I lost my place, of course."

No More Piles

Get Quick, Pleasant Relief

Probably not one person in ten knows the cause of piles is inside—bad circulation of blood in the lower bowel.

That is the scientific truth about piles, and is the real reason why salves and suppositories do not give more than temporary relief—they do not remove the cause.

Your piles cannot be relieved until you have corrected the condition which causes them. That is why an internal medicine like HEM-ROID should be used.

HEM-ROID is the prescription of Dr. J. S. Leonhardt, who early in his professional life made many tests to relieve piles by correcting the cause. His medicine succeeds because it stimulates the circulation, eases the pressure of blood in the veins of the lower bowel, and helps to heal and restore the sore, tender parts.

So if you have failed to get the relief you want from your sore, painful piles, and would like to give HEM-ROID a trial, you have our promise to return your money, if just one bottle of this prescription does not give pleasing results. Macfarlane and Vancouver Drug Stores, or any druggist can supply you with the genuine HEM-ROID. (Advt.)

SAYS JAPANESE ARE MUCH INTERESTED IN STUDY OF ASTRONOMY

The ancient science of astromomy is claiming the interest of many in Japan, and yearly the classes of astronomy in the Imperial Japanese University at Tokio are large, according to K. Sotome, of the university, who is visiting at the Empress Hotel.

Mr. Sotome, who studied astrology eleven years ago in England, is paying a short visit to Victoria before sailing for Japan tomorrow aboard the Ss. Empress of Asia. He is returning from Paris, where he attended a congress of the International Astronomical Union.

His entire trip has been an interesting one, Mr. Sotome said, last night. He was in Canada eleven years ago.

BANK CLEARINGS

WINNIPEG, Oct. 17 (C.P.)—Bank clearings for the week ending October 17, for the principal cities in the Dominion, as compared with those of 1934, are as follows:

	1935	1934
Halifax	$3,227,549	$2,455,310
Saint John	1,525,028	2,074,619
Moncton	721,458	777,002
Sherbrooke	556,036	516,575
Quebec	4,005,850	4,301,718
Montreal	99,919,081	106,790,024
Ottawa	33,065,549	5,358,980
Kingston	544,886	567,336
Peterboro	684,037	640,139
Toronto	103,875,794	123,785,034
Hamilton	3,875,711	5,359,336
Kitchener	1,075,845	1,036,313
London	3,543,314	3,718,338
Chatham	380,968	418,086
Windsor	3,177,403	2,125,693
Sarnia	413,433	436,434
Fort William	803,792	834,896
Winnipeg	86,407,080	84,106,033
Brandon	323,544	362,302
Regina	7,278,862	5,648,687
Moose Jaw	880,430	860,993
Saskatoon	2,217,135	1,810,760
Prince Albert	399,353	379,893
Edmonton	4,020,094	4,170,446
Calgary	9,970,624	7,462,455
Medicine Hat	381,603	296,903
Lethbridge	597,334	543,402
New Westminster	473,036	473,600
Vancouver	14,850,344	17,301,163
Victoria	1,404,605	1,667,020

Plays and Players

Victoria Civic Opera Is To Present "Lohengrin"

The production of Richard Wagner's immortal "Lohengrin" by the Victoria Civic Opera in the Royal Victoria Theatre tonight and tomorrow night brings together the city's leading operatic talent, under the direction of Basil Horsfall, whose career as a producer of both grand and light opera is well known both on this continent and in England.

Carl Horthy, distinguished lyric tenor, is cast in the title role. Mr. Horthy is a Victorian who has won outstanding acclaim in Italy, England and other European countries.

The cast of the opera contains such names as Fraser Lister, Dr. Harry Johns, Dorothy Parsons, Alva Wetherell and Edith Mayell, all artists who have been tried and tested in light and grand opera and drama.

PREPARE SETTINGS

Mr. Horsfall has given a great deal of attention to the preparation of the settings, which he has endeavored to model after the lines of the Metropolitan, Chicago and San Francisco operas, and also has directed with untiring efforts the rehearsals of the music. A twenty-five-piece orchestra will be in the pit, and the public is advised that no one will be seated during the playing of the overture or during the various acts.

Tonight's production is the most ambitious ever undertaken in this city by Victoria talent, and constitutes the Victoria Civic Opera's first bid for a definite and permanent place in the community. "Lohengrin" is the forerunner of other operas of light and grand character, and the support of the public will assure the organization of a permanency that, it is hoped, will never be weakened.

AMUSEMENTS

On the Stage

Royal—"Lohengrin."

On the Screen

Capitol — Helen Mack in "She."

Columbia — "Murder in the Clouds," starring Lyle Talbot.

Dominion—Francis Lederer in "The Gay Deception."

Little Orpheum—"Motive for Revenge," starring Donald Cook.

Playhouse — Elissa Landi in "Without Regret."

ASSAULT CHARGE IS ADJOURNED

Case in Saanich Police Court Is Held Over by Magistrate Jay Until This Morning

Kurt Henchel, charged in the Saanich police court with having assaulted Jack Gale, causing actual bodily harm, was remanded yesterday until today when his case will be heard by Magistrate Jay. C. Harold Tait, prosecutor for the municipality, wished to have the evidence of Dr. David Berman, relative to the injuries, taken before adjournment, as the doctor was a busy man.

Roy Manzer, who appeared for the accused, objected, as he pointed out that he had just been called into the case and was not in a position to deal with the doctor's evidence.

The request was granted and the hearing was set for this morning.

Radio Programmes

Summary of Schedule of Victoria and Other Pacific Coast Stations

TODAY

11 a.m.—"As Others Hear Us," a dramatic sketch to be presented by readers chosen in the Magic of Speech auditions from schools and colleges in Chicago, will be one of the features of the Magic of Speech programme. KOMO.

4 p.m.—Admiral Frank B. Upham, formerly Commander-in-Chief of the U.S. Asiatic Fleet, will talk on "The Navy and the Merchant Marine" in a broadcast over the N.B.C. Network. KGO.

5:15 p.m. — "The oft-requested "Ave Maria" by Gounod will be the opening selection on the programme featuring Lucille Manners, soprano, to be boadcast over the N.B.C. Network. KOMO.

5:30 p.m.—Glenn "Pop" Warner, celebrated coach of the Temple University football team, will be the guest star on the Kellogg College Prom, just before he leaves with his squad for Pittsburgh for the game with Carnegie Tech, tomorrow. KOMO.

6 p.m. Dick Powell and Ruby Keeler, cast as sweethearts in many of the screen's outstanding musical features, will be teamed in a special radio preview of their latest picture, "Shipmates Forever," during Powell's weekly "Hollywood Hotel" broadcast over the Columbia Network. KOL, KVI.

6:30 p.m.—Frivolity and gaiety of the post-war era, the faithfulness of a bon-vivant husband and father and the creation of an illusion in the mind of a daughter constitute the tangle which brings a war bride into the True Story Court of Human Relations episode. KOMO, KPO.

7:45 p.m.—The Colonist Radio News. CFCT.

8 p.m.—"Violins and Violas" and "Happiness and Sadness" are the subjects to be covered by Dr. Walter Damrosch in the second concerts in the N.B.C. Music Appreciation Hour, A and B Series. KJR, KPO.

8:30 p.m. — Rose Bampton and James Melton will be co-starred in Romberg's "Maytime," a modern musical romance of old New York, which will be presented by the Palmolive Beauty Box Theatre. KOMO, KPO.

CFCT, Victoria, B.C. (1450 Keys.)

7.45 a.m.—Musical Grab Bag.
8.00 a.m.—Timely Topics, Dr. Clem Davies.
8.15 a.m.—Musical Chronometer.
8.45 a.m.—Let's Go Places With Eric Marshall.
9.00 a.m.—Morning Moods.
9.30 a.m.—Alphabetis.
9.45 a.m.—Golden Melodies.
10.00 a.m.—Follow the Band.
10.15 a.m.—The Fall Round-Up.
10.30 a.m.—Art Farey at the Piano.
11.00 a.m.—Operatic Excerpts.
11.30 a.m.—Modern Rhythm.
12.00 noon—Today's Tempo.
12.15 p.m.—World Bookman: "Have You Ever Been Kicked by an Ungulate?"
12.20 p.m.—Five Melodious Moments.
12.35 p.m.—Automobile Hints, Mr. Greenhalgh.
13.30 p.m.—World Flashes, Dr. Clem Davies.
12.45 p.m.—Mid-day Musicale.
1.00 p.m.—Daily Monitor, Noon Edition.
1.30 p.m.—Birthday Party.
6.00 p.m.—The Brother Al.
6.30 p.m.—The Globetrotter, Dr. Clem Davies.
6.45 p.m.—Sundown.
7.00 p.m.—Daily Monitor, Evening Edition.
7.15 p.m.—Capt. Harbord, Personal Experiences.
7.30 p.m.—After Sundown.
7.45 p.m.—Colonist News Reporter.
9.00 p.m.—Musicale Finale.

CJOR, Vancouver, B.C. (600 kcys)

2.00 p.m.—Ma Perkins.
2.15 p.m.—Bill Browne's Brevities.
3.15 p.m.—Wainahee and Archie.
4.45 p.m.—Eb and Zeb.
6.00 p.m.—Kelly Programme.
6.15 p.m.—News Flashes.
6.30 p.m.—Rogers-Majestic Programme.
6.45 p.m.—The Old Shoemaker.
6.50 p.m.—Cecile Rose, songs.
7.00 p.m.—Real Life Dramas.
7.15 p.m.—True Confessions.
7.30 p.m.—Dr. Lyle Telford, talk.
8.00 p.m.—To be announced.
10.00 p.m.—Waterfront News.
10.05 p.m.—News Flashes.

CKWX, Vancouver, B.C. (1,010 kcys)

5.00 p.m.—Prince Mus-Kee-Kee.
5.15 p.m.—Boy and Girl Entertainers' Club.
6.15 p.m.—Famous Players' Programme.
6.30 p.m.—Newspaper of the Air.
7.15 p.m.—British-Israel Lecture.
8.00 p.m.—Bud Reilly's Hawaiians.
8.15 p.m.—Gardening, R. Woolliams.
8.00 p.m.—Tremain and Garstang, play.
9.30 p.m.—Bill Hill, comedy songs.
9.45 p.m.—Great Britain Today, talk.
10.00 p.m.—W. K. Oriental Gardens.
10.30 p.m.—Sandy De Santis' Orchestra.
11.00 p.m.—William Carr, baritone.
11.30 p.m.—Paul Michelin, organist; Tremain Garstang, reader.

CRCV, Vancouver, B.C. (1,100 kcys)

5.00 p.m.—Recordings.
5.30 p.m.—See CRC Network.
10.30 p.m.—Bob Lyon's Orchestra.

CKMO, Vancouver, B.C. (1,110 kcys)

4.30 p.m.—Tea Time.
5.30 p.m.—Beacon Theatre Orchestra.
6.00 p.m.—British Empire Programme.
7.00 p.m.—See CRC Network.
7.30 p.m.—Liberal Party.

CRC NETWORK

6.30 p.m.—Rhythm Fantasy, M.B.S., New York.
6.00 p.m.—Memories and Melodies, Halifax.
6.30 p.m.—Canadian Concert Hall of the Air, director, Dr. J. J. Gagnier, and soloist, Montreal.
7.00 p.m.—Du-to-the-Minute, music and drama, Toronto.
7.30 p.m.—Gene Fogarty's Chateau Laurier, Orchestra, Ottawa.
7.45 p.m.—Canadian Press News.
8.00 p.m.—Time Signal.
9.00 p.m.—Across the Border (NBC, New York).
8.30 p.m.—Woodhouse and Hawkins in Nitwit Court, Calgary.
8.45 p.m.—Woodwind Duo, Winnipeg.
9.00 p.m.—The Ghost Walker, dramatic, director, Mercer McLeod, Trail.
9.30 p.m.—News (B.C. Network).
9.45 p.m.—Wilf Carter, Yodelling Cowboy, Calgary.
10.00 p.m.—Harmony Violin, director, Sydney Kelland, Vancouver.

NBC-KPO NETWORK

KHQ-KGW-KFI-KPO-KOMO-KJR

9.00 a.m.—Simpson Boys of Spruncheed Bay, sketch.
9.15 a.m.—Merrie Macs, Cherie McKay; mala trio.
9.30 a.m.—National Farm and Home Hour, Conservation Day Programme.
10.00 a.m.—You Name It, Robert Olsen, others.
10.30 a.m.—Dick Fidler's Orchestra.
11.00 a.m.—Magic of Speech, Vida R. Sutton.
11.30 a.m.—Western Farm and Home Hour, Conservation Day Programme.
12.15 p.m.—Ma Perkins, dramatic.
12.30 p.m.—Vic and Sade, household comedy.
12.45 p.m.—The O'Neils, dramatic.
1.00 p.m.—Betty and Bob, dramatic.
1.15 p.m.—Jackie Heller, tenor.
1.30 p.m.—To be announced.
1.45 p.m.—Betty Marlowe and Her Californians.
2.00 p.m.—Al Pearce and His Gang.
2.30 p.m.—Strolling Songsters, songs, dialogue.
3.45 p.m.—Clara, Lou and Em, comedy.
2.00 p.m.—Woman's Magazine of the Air.
4.00 p.m.—Walter Logan's Concert Ensemble.
4.15 p.m.—Charles Boulanger's Orchestra.
4.30 p.m.—Kathleen Wells, vocalist.
4.45 p.m.—Langendorf Pictorial, Rush Hughes.
5.00 p.m.—Irene Rich, in drama.
5.15 p.m.—Lucille Manners, soprano.
5.30 p.m.—Ruth Etting, Red Nichols' Orchestra.
6.00 p.m.—Wandering Minstrel and Meredith Willson's Orchestra.
6.30 p.m.—Court of Human Relations, dramatizations of human experiences.
7.00 p.m.—First Nighter, June Meredith, Don Ameche, actors; Eric Sauerquist's Orchestra.
7.30 p.m.—Mills Brothers, vocalists; Hal Totten, sports, Art Kassel's Orchestra.
8.00 p.m.—Amos 'n' Andy.
8.15 p.m.—To be announced.
8.30 p.m.—Beauty Box Theatre, director, John Barclay, Al Goodman's Orchestra.
9.30 p.m.—Griff Williams' Orchestra.
9.30 p.m.—Drama Hour.
10.00 p.m.—News Flashes, Sam Hayes.
10.15 p.m.—Norman Sper, football forecasts.
10.30 p.m.—Eddie Fitzpatrick, Jr., and his orchestra.
11.00 p.m.—Diamond Horseshoe, Charles Runyan (KPO).
11.30 p.m.—Biltmore Hotel Orchestra.

CBS-DON LEE NETWORK

KVI-KFRC-KOIN-KSL-KOL

8.30 a.m.—Ozark Mountaineers (KOL).
8.45 a.m.—Just Plain Bill, sketch.
9.00 a.m.—Voice of Experience, human problems.
9.15 a.m.—The Gumps, serial.
9.30 a.m.—Story of Mary Marlin, dramatic.
10.00 a.m.—Josephine B. Gibson, food programme.
10.15 a.m.—The Newlyweds, play (Don Lee).
10.30 a.m.—Jan Savitt's Orchestra.
11.00 a.m.—Buffalo Presents (KOL 11:15).
11.30 a.m.—Between the Bookends, Ted Malone.
11.45 a.m.—Happy Hollow, dramatic.
12.00 noon—Eddie Dunstedter Entertains.
12.30 p.m.—Down by Hermans, musical drama.
1.00 p.m.—Grab Bag, variety (KOL 1:15).
1.30 p.m.—U.S. Army Band.
2.00 p.m.—Happy-Go-Lucky Hour, variety (Don Lee).
3.00 p.m.—Feminine Fancies (Don Lee).
3.30 p.m.—Press-Radio News (KVI).
3.35 p.m.—Seth Grainer, concert pianist (KVI).
3.45 p.m.—Loretta Lee, songs (KVI).
4.15 p.m.—Salvation Army Band (Don Lee, KOL).
5.30 p.m.—Broadway Varieties, Oscar Shaw, baritone, M.C.; Carmela Ponselle, mezzo-soprano; Elisabeth Lennox, Vic Arden's Orchestra.
6.00 p.m.—Hollywood Hotel, Dick Powell, M.C.; Anne Jamison, Frances Langford, Igor Gorin, Ray Paige's Orchestra.
7.00 p.m.—To be announced (Don Lee).
7.30 p.m.—March of Time.
7.45 p.m.—Strange as It Seems (Don Lee).
8.00 p.m.—Myrt and Marge, serial.
8.15 p.m.—Lazy Dan, the Minstrel Man.
8.45 p.m.—Jerry Freeman's Orchestra.
9.45 p.m.—Larry Lee's Orchestra (Don Lee).
9.00 p.m.—Richard Himber's Champions.
9.30 p.m.—Floyd Town's Orchestra.
10.00 p.m.—Hal Grayson's Orchestra (Don Lee).
10.30 p.m.—Larry Lee's Orchestra (Don Lee).
11.00 p.m.—Perle Mauer's Orchestra (Don Lee).
11.30 p.m.—Les Hite's Orchestra (Don Lee).

PROTECTIVE TARIFFS

MELBOURNE — Encouragement offered by the Australian Government under the protective tariff is leading to the establishment of many factories, principally branches of American industries. Large numbers of factories have been erected in Sydney and Melbourne, and others are contemplated at Adelaide.

ROMANTIC TEAM IN LAUGH FILM

Gay Deceivers Turn Misunderstandings Into Joyous Adventure in Dominion Feature

The adventures and escapades of two light-hearted youngsters who look for thrills and find glorious romance constitute the story of Fox Film's delightful comedy romance, "The Gay Deception," which opens today at the Dominion Theatre, and stars handsome Francis Lederer with lovely Frances Dee.

Directed by William Wyler for Producer Jesse Lasky, the picture throws these two romantics together in the sophisticated atmosphere of an ultra-luxurious hotel where most of the comedy incidents occur.

The two most interesting people in the hotel are Miss Dee, a little country girl spending the proceeds of a sweepstake prize in the grand manner, and Francis Lederer, a European prince posing as a bellboy.

These two are drawn together by love. As the climax approaches, Lederer emerges as his true self and is arrested as an imposter. And then the picture proceeds merrily to its close, in which all the complications are cleared up and the lovers rejoined.

CAPITOL THEATRE In "She," now at the Capitol Theatre, RKO-Radio's presentation of the famous H. Rider Haggard novel, Randolph Scott is loved by two women. One represents power, passion, and the satisfaction of greed. The other represents fireside, home, family and, most important of all—Love. One stands for static eternal life, and the other a normal, red-blooded, human existence.

COLUMBIA THEATRE Ann Dvorak confided to fellow members of the cast of "Murder in the Clouds," the First National production now showing at the Columbia Theatre, that the biggest advantage of having a small home such as she has, is that it isn't possible to lose or misplace things. Her new house in the San Fernando Valley contains but three rooms. Lyle Talbot and Gordon Westcott share the leading honors in this thrilling mystery-drama.

PLAYHOUSE THEATRE Paramount made the picture, "Without Regret," now at the Playhouse Theatre, twice, once for British audiences and once for Americans. By a strange coincidence, two English players have leading roles in the film, Frances Drake and Paul Cavanagh. Kent Taylor and Elissa Landi, featured in the film, were born in Canada and Venice, respectively.

LITTLE ORPHEUM THEATRE Being a screen favorite is a long way from a career in the bank, no matter what the position might have been. Donald Cook rejected the latter career, the wish of his parents, for the stage and screen. And Donald has no regrets. The might-have-been bank president, Donald Cook, is featured with Irene Hervey in "Motive for Revenge," showing at the Little Orpheum. The balance of the cast includes Edward Maxwell, Doris Lloyd, Russell Simpson, Wheeler Oakman and Fern Emmett.

TOASTMASTERS TO SECURE CHARTER

Organization of Public Speakers to Meet at Y.M.C.A. Next Wednesday Night

Victoria Toastmasters' Club, a branch of a Canada-wide association of public speakers, has applied for a charter here.

The next meeting of the club will be held in the Y.M.C.A. at 6:15 o'clock, Wednesday evening, with J. H. Hill in the chair and Ronald McRae acting as toastmaster. Speeches will be made by A. Slocombe, Col. D. McGugan, F. Partington and G. G. Fraser, Jr. Critics, led by Frank Paulding, will include David Bird, Thomas Scott, J. H. Hill and Sam Hill.

Y.M.C.A. Speakers' Club will also meet at the institution on Wednesday evening at 8 o'clock. Frank Paulding will talk on "Speech Construction."

Confessed Slayer Arrested Asleep

SEATTLE, Oct. 17 (AP).—Bonnie Fleming, a Negro junk man, confessed yesterday the slaying of Miss Bobell Butler, thirty, a Negress, in a rooming house yesterday. Detective Captain Ernest Yorla announced. He was arrested after being found sleeping in a nearby room.

The BETTER WHISKY of world-wide fame

26½ oz $4.25

DISTILLED AND BOTTLED BY OURSELVES IN SCOTLAND

JOHNNIE WALKER BLACK LABEL

• BORN 1820—STILL GOING STRONG •

This advertisement is not published or displayed by the Liquor Control Board or by the Government of British Columbia.

GENERAL ELECTRIC RADIOTRONS

PEP UP YOUR RADIO

MADE IN CANADA

N-25

CANADIAN GENERAL ELECTRIC CO., LIMITED

JAMESON'S ELECTRICAL LTD. 1121 Douglas E 1171

B.C. Electric

Headquarters for Electrical Appliances Douglas at Pandora Avenue Fort at Langley Street

HYDE PARK LONDON DRY GIN

A Gin with the balanced aroma of choice ingredients and time-proven experience and skill.

13 Oz. . . $1.15

25 Oz. . . $2.15

GOODERHAM & WORTS, LIMITED - Canada's Oldest Distillery - Established 1832

This advertisement is not published or displayed by the Liquor Control Board or by the Government of British Columbia.

RUGBY FIFTEENS TO USHER IN SEASON TOMORROW

Opposition Is Still Manifested Over U.S. and Olympics

Federation of Labor and Other Interests Oppose Idea of Americans Taking Part in 1936 Games in Berlin Due to Nazi Movement — Discrimination Against Athletes Still Warm

By ALAN GOULD
Associated Press Sports Writer.

NEW YORK, Oct. 17 (AP).—While non-athletic interests, including the American Federation of Labor, continued to manifest opposition to United States participation in the 1936 Olympics at Berlin, developments today indicated the bitterness of fractional feeling within the ranks of the Amateur Athletic Union of the United States.

Major Patrick J. Walsh, New York lawyer and president of the Metropolitan Association of the A.A.U., characterized as "ridiculous" the charge that he was under the Nazi influence in urging that the United States be fully represented in the Olympics. The charge was made publicly by Jeremiah T. Mahoney, a former Supreme-Court justice and president of the A.A.U., who has been outspoken in his criticism of Nazi Germany and his opposition to sending any American athletes to Berlin.

WAS VOTED DOWN

Major Walsh made it clear he will help plead the fight to sanction American Olympic participation at the national A.A.U. convention here this December. Walsh presided at the regular annual meeting, a week ago, at which time the delegates voted down a resolution opposing United States entry in the Olympics.

The opposition leaders, basing their activity on the grounds that Germany has violated Olympic pledges by discrimination against Jewish and Catholic athletes, believe they can reverse the previous vote. According to Charles L. Ornstein, one of these leaders, forty-seven clubs were not represented at the annual meeting and others lacked authority to act upon the anti-Olympic motion. The vote to table was 77 to 32.

On the other hand it is the belief of Major Walsh that not only the Metropolitan Association will defeat the anti-Olympic proposals, but that the national convention will decide to support the programme for United States participation now taking shape under the leadership of Avery Brundage, of Chicago, president of the American Olympic Association.

CUP IS WON BY OAK BAY GOLF SQUAD

Sayward Trophy Decided by Lone Point — Colwood Wins Second Half

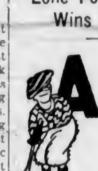

AFTER a gallant effort to wipe out the deficit they faced at the start of the match, Mrs. H. F. Crowe and her Royal Colwood Club squad of shotmakers went down to narrow defeat in the Sayward Cup fixture, which was completed yesterday afternoon at the Colwood links, with the Victoria Golf Club finishing one point to the good. Colwood took yesterday's match by a 9 to 6 score, but Oak Bay's win on their home course in the Spring, by four points, in the first half, was just enough to bring them through to the silverware.

For a second time this week, Mrs. E. Jackson, Colwood's lead-off player and holder of the city crown, sent Marjorie Todd down to defeat in the main tussle. This makes three successive setbacks for the young Oak Bay player by Mrs. Jackson, the first being in the city final. They will clash again next week when Colwood faces Uplands.

Results, with the Oak Bay players first mentioned, follow:

Marjorie Todd 0, Mrs. Jackson 1.
Mrs. Godfrey 1, Mrs. Bennett 0.
Mrs. Paterson 0, Mrs. Abell 1.
Mrs. Philbrick 1, Miss Phyllis Hodgson 0.
Mrs. Parry 0, Mrs. Macfarlane 1.
Miss Benson 0, Mrs. Willis 1.
Mrs. A. Watson 0, Mrs. Lawson 1.
Miss M. Campbell 1, Mrs. Morkill 0.
Mrs. Howard 1, Mrs. Richardson 0.
Miss Pitts 0, Mrs. Pocock 1.
Mrs. C. E. Wilson 1, Mrs. Huse 0.
Mrs. Hadley 0, Mrs. Crowe 1.
Mrs. E. D. Todd 0, Mrs. Rasmussen 1.
Mrs. Lay 1, Mrs. Eve 0.
Mrs. Squire 0, Mrs. Quincey 1.

Canadiens and Bruins Make Trade

PAUL HAYNES

JACK RILEY

Pre-season hockey trades saw Montreal Canadiens and Boston Bruins swapping centre-ice forwards even-Stephen. Paul Haynes, left, former Montreal Maroon centre, but more recently with Bruins, goes to the red-shirted Canucks; and Jack Riley, right, will sport a Boston sweater this year. Riley, a big, aggressive Irish youngster, showed considerable promise with Canadiens. Haynes has been in the big time long enough to prove his worth, and is rated a capable forward.

SENIOR SQUADS WILL PLAY IN TWIN BILL AT MACDONALD PARK

Navy, Barnard Cup Holders, to Oppose Bays-Wanderers—Fifth Regiment Will Battle Garrison—Starting Line-Ups Announced—Two Intermediate Fixtures Are Billed

Victoria's oval ball warriors will open their annual battle for the coveted and historic Barnard Cup, symbolic of the senior "A" section championship, tomorrow afternoon at Macdonald Park, when four of the five senior fifteens swing into action in the initial fixtures of the season.

Navy, present holders of the Barnard Cup, will open their trophy defence against the Bays-Wanderers, while the other match at the enclosure will bring together the Fifth Brigade, Cowichan Trophy holders, and the Garrison. Kick-offs are set for 3 o'clock.

INTERMEDIATE GAMES

Two Intermediate League encounters will round out the opening day programme. At Oak Bay Park, Wanderers' "Blues," last season champions, will tackle their clubmates, the Wanderers' "Whites," while at the Victoria High School ground Victoria College will oppose the Fifth Brigade intermediate fifteen. Both games will start at 3 o'clock.

When the sailors trot on the field to defend the laurels they annexed last season, they will be minus Charlie McDonald, clever three-quarter, and main cog in their machine-like attack. McDonald has been transferred from the Esquimalt station to Halifax, and will not be seen in action with his old teammates in this season's title chase. Sweet, clever wing three-quarter, will be missing for the early season's play, being at present in England. However, before the schedule is very far advanced Sweet will be back at Esquimalt to take up his position in the Navy backfield.

Arnott and Lewis have been named to fill the vacancies created by the absence of McDonald and Sweet for tomorrow's fixture with the Bays-Wanderers fifteen. The remainder of the sailor squad is practically intact.

With a number of stalwarts from each club, the Bays-Wanderers will trot out a combined J.B.A.A.-Oak Bay Wanderers fifteen that might make things interesting for the sailors. The squad will include some of last year's members of the Wanderers Blues, intermediate league champions, in addition to veteran players of the J.B.A.A. and the Wanderers.

FASTER SQUAD

"Ligter and faster than last season's fifteen," that's the report from Work Point Barracks, home of the Garrison fifteen. Manager Bob Quinn, in releasing his line-up last night, stated that he has a number of new boys on the club this season. The backfield, according to the genial boss, has plenty of speed and ball-handling ability. The pack will be lighter than last season with the average weight set at 170 pounds.

Fifth Brigade, last year's Cowichan Cup winners, will be minus some of their regulars of a year ago, but have filled in their places with some strong material, some of which will be making its first appearance in senior company. Of last year's fifteen, the following will be missing: Engleson, Gordie Scott, Doug Peden, Arnie Phillipsen, Ken Fleming and Ed De Blacquiere.

THE LINE-UPS

The teams:

Garrison — Smale; Scott, Shone, Stewart, K. Buxton; Martin, Loveless; Teskey, Rowtan, Hall, S. Pocock, Patterson, Eastick, Watson and Lee.

Navy — Robinson; Putman, Hibbert, Arnott, Lewis; Stagg, Freeman; Barker, McRae, Corbin, Swetman, Coombs, Hall, Sinclair and Banfield.

Bays-Wanderers — Hartley; McConnan, A. Briggs, Osman, Hutchinson; Gann, Symons; Petticrew; Croft, Tobin, Usher, Burns, Moore, Harmiston and S. Briggs.

Fifth Brigade — McGinnis, Copeland, Rowe, Field, Beck, Halkett, Stipe, Johnson, Buller, Mair Doswell Eastham Gonnason, Stewart and Vincent.

ANGLERS' BODY WILL AFFILIATE

Members Decide to Join Fish And Game Association—Membership Increasing

Members of the Victoria-Saanich Inlet Anglers' Association at their meeting yesterday evening at the Chamber of Commerce decided in favor of affiliating with the Affiliated Fish and Game Association of Vancouver. The decision, reached after a short discussion, received the unanimous support of the meeting.

The committee submitted its report on the four competitions held during the season, all of which were crowned with success. George Laird was declared the winner of the International Cup, donated by George "Joker" Paton, and Miss Mary Laird won the honors for landing the biggest fish among the women members of the club.

A. Winters, with a catch of forty pounds, is the present club champion for the season and will gain the honors for the season, unless some member makes a bigger catch before the season closes. George Goy won the Allcock Shield and is the competition champion.

The trophy presented by Robinson's to go to the member of the club landing the biggest fish on a Wednesday afternoon was won by J. A. Ledson.

President Smith gave a report on the increasing membership of the club, which now totals 428 and is 50 per cent higher than last season.

The club decided to establish its headquarters at The Anchorage, Brentwood Bay.

Tentative plans for Winter entertainment were made.

Three Basketball Games Tonight at High School Gym

VICTORS in their opening clashes, Hudson's Bay men's "C" and Chinese Students intermediate "A" boys' hoop squads will be gunning for their second straight victories this evening at the Victoria High School gymnasium when they play in regular league fixtures of the Victoria and District Basketball League. The Bays will battle Canadian Scottish quintette in the curtain raiser at 7:30, while the students will oppose the Regents in the final game on the programme. Trade-Ats and Foster's Furs intermeriate squads, will clash in the second encounter.

SOCCER LINE-UPS

Soccer line-ups for tomorrow's matches follow:

Victoria West, First Division — Restell, Reside, Laird, Griffin, Lorandini, Barnes, Storcy, Stewart, Bell, McCaig, Lambie, Morgan, Brown and Dunlop.

Esquimalt, First Division—Hood, Joe Watt, March, Edwards, Evans, Cook, McAllister, Stewart, Miller, Holtum, Worswick, McConnell, McLean and Boyd.

Saanich Thistles, Second Division —Leask, Armitage, Geoghegan, Hetherington, Mowat, Gent, Parker, Stokes, T. Noble, Kennedy, D. Noble, J. Noble and Lewis.

Victoria West, Second Division—Calwell, Purss, Bishop, Restell, Gent, Fletcher, Dillamore, Price, Paterson, Bell, Stewart, Tuthill and Okell.

Grimsby Town Meets Huddersfield Squad

Will Attempt Role of Giant-Killer in English First Division — Everton Changing Team About — Rangers to Battle the Hearts

LONDON, Oct. 17 (CP).—Heartened by its great victory over Sunderland last week, Grimsby Town will again attempt the role of Giant-Killer against Huddersfield on Saturday. A win for the revivified fishermen in the Yorkshire city would probably result in a change in leadership in the English Football League, as Huddersfield has only a one-point margin over Middlesbrough.

Playing at home, Middlesbrough can be expected to snatch the points from Leeds United, but Sunderland, in third place, is likely to meet stiff opposition at Wolverhampton. Manchester City and Arsenal, also contending for the leadership, will be weakened for their games at Portsmouth and Preston, both teams supplying three players for the international match between England and Ireland at Belfast.

The City, without Tilson, Brook and Bray, will field an experimental forward line, while the Gunners, in the absence of Male, Hapgood and Bowden, will have a reserve defence.

Everton is making six changes in the side for the tussle with Chelsea. "Dixie" Dean, noted international, who has performed poorly this season, returns at centre-forward.

Another struggle for leadership honors is taking place in the Second Division, where Leicester City is striving to retain a one-point advantage over Tottenham Hotspurs and Manchester United. Leicester is away to Newcastle United, while its rivals are at home to Bradford and Sheffield United, respectively.

In the Third Division, Southern Section, Reading, the leader, is not likely to fall before Swindon Town. Lincoln City and Tranmere Rovers battle for top place in the Northern Section.

SCOTTISH LEAGUE

GLASGOW, Oct. 17 (CP).—Leader in Scottish football by virtue of a one-game advantage over Celtic, the powerful Aberdeen team is not likely to relinquish the position as a result of Saturday's league programme.

The Dons play Queen's Park at Pittodrie, but in view of Partick Thistle's overwhelming defeat of the amateurs last week, they are confident of victory.

Celtic is at home to Aidrieonians, but Rangers have a tougher proposition on their hands and meet Hearts at Ibrox Park. The Tynecastle Park outfit is in fourth place, four points behind Rangers. Last week they fell badly before Motherwell, the guest at Dunfermline this week-end.

St. Mirren, Second Division leader, is at home to Morton.

PEDEN THREE LAPS BEHIND

Local Rider Still Trailing Leaders in Montreal Six-Day Race

MONTREAL, Oct. 17 (CP).—Two teams which had not previously figured near the top of the standing tonight held the fast-changing lead in Montreal's thirteenth six-day bicycle race.

They were Freddie Spencer, New York, with Gus Rys, of Holland, and Reggie Fielding, Toronto, with Werner Miethe, Germany: Each team had traveled 1,721 miles and seven laps at midnight, with the Spencer-Rys duo holding first place through 1,240 sprint points to 1,055.

Two Italian riders, Fioravanti Baggio and Tom Saetta, were officially eliminated at midnight through not having earned enough stars to qualify for the last days of the race, which ends at midnight Saturday. They kept on riding temporarily, however.

Jimmy Walthour, New York, and Henri Lepage, Montreal, were in second place, a lap behind, and chased by four other pairs, another lap behind, including three of the favored teams, Kilian-Vopel, the Germans, "Torchy" Peden and Charlie Winter, Canadian-American duo, and Jules Audy-Al Crossley, another Canadian-American pair.

Midnight standing:

Teams	Miles	Laps	Pts.
Spencer-Rys	1,721	7	1,240
Fielding-Miethe	1,721	7	1,055
Walthour-Lepage	1,721	6	1,770
Kilian-Vopel	1,721	4	2,960
Peden-Winter	1,721	4	2,915
Audy-Crossley	1,721	4	2,330
Ottevaire-Bartell	1,721	4	1,390
Letourner-Giorgetti	1,721	3	1,270
*Baggio-Saetta	1,721	2	1,045

*Eliminated officially but still riding.

Cock Pheasants Become Lawful Game Tomorrow

WITH encouraging reports from the outside districts, Vancouver Island sportsmen are preparing today for the opening tomorrow of the bird season when cock pheasants, California quail, willow grouse, ducks and geese become lawful game. Pheasants are reported to be fairly plentiful with prospects for bag limits being more promising this season than for a number of years. Quail are not so numerous as they were a few seasons ago, and willow grouse are reported to be scarce. Bag limits are as follows: Quail, twenty; limit, fifty. Pheasants, four; total, twenty-five. Willow grouse, six. Ducks, twenty up to November 30, and remainder of season fifteen, and total for season, 150.

ART GAGNE TO GUIDE HAWKS

Former Manager of Eskimos To Manage Seattle Hockey Squad

SEATTLE, Oct. 17 (AP).—Hugh M. Caldwell, president of the Seattle Hockey Club of the Northwestern League, announced yesterday that At Gagne, playing manager of Edmonton Eskimos last Winter, had been appointed to manage the Seattle Seahawks this year.

Gagne succeeds Frank Foyston, manager of the team the last two years. The change came as a big surprise to Seattle hockey fans as they had believed Foyston would again direct the club.

"Directors of the club decided that a playing manager might be a welcome change this year," Caldwell said. "So I talked the matter over with Foyston and he decided to retire from hockey. There was no friction between Foyston and me; just the opposite. We part the best of friends."

Gagne's transfer to the Seahawks was a trade between Seattle and Edmonton, Les Whittles going to the Eskimos. Both are right-wingers. Gagne was a high scoring ace in the league last year.

CHURCHILL DOWNS

CHURCHILL DOWNS, Ky., Oct. 17.—Entries for tomorrow follow:

First Race—Six furlongs	
Nessus	112
Early Hour	105
Mount Auburn	112
Taipan	116
Non Plaisier	107
Peloria	[illegible]
Kapado	116
Prince Augie	116
Furlive	111
Brass Penny	108
Between Bells	107
Second Race—Six furlongs	
Miss Saxon	108
Novito	109
Northern Sir	110
Real Jam	108
Senoj	104
Santerno	113
Mouse Trap	100
Little Gertie	107
Byrdine	103
Third Race—Six furlongs	
Pady Thirteen	107
China Gal	107
Spirituelle	107
Taxpayer	[illegible]
Weyoway	[illegible]
Nello	107
Insulated	[illegible]
Mae	107
[illegible]	107
Lovely Kelse	102
Due Time	112
Woodway	115
Fourth Race—Six furlongs	
Western Lad	110
My Blaze	100
Dark Woman	107
Brown Feathers	107
Star Bud	104
Demonstration	110
Fifth Race—One mile	
Gilbert Elston	106
Tear Out	104
Born Happy	99
Nectarine	107
The Mauler	104
Sixth Race—Seven furlongs	
Emvee	111
Lady Confucius	109
Thumbs Down	112
Happy Rhinock	108
Miss Lizzie	108
Nicks Chuck	111
Sweet Guinea	112
Mount Echo	115
Raymond	112
Jock's Image	104
Hi Hun	112
Seventh Race—Mile and one sixteenth	
Glen Reveille	109
Oswego Princess	102
Miss Toro	102
Ben Machree	102
Fogarty	113
Princess Octa	102
Royal Sport	110
Gannonic	108

First post, 11:45 a.m.

PHELAN'S GRID SQUAD TRAVELS

Huskies Off for Battle With Washington State Cougars Tomorrow Afternoon

SEATTLE, Oct. 17 (AP). — With rabbits' feet scattered through their luggage, the University of Washington Huskies were ready today to board a train for Mumbo Jumbo Land where the Washington State Cougars work magic against invaders.

There was never a blink of an eyelid among the Huskies when the work "jinx" was mentioned in connection with the game Saturday, but not a few of the Husky supporters recalled the unhappy fates of Washington teams which have entered the enchanted land, otherwise known as Pullman, during the last decade.

It's been ten years now since the Huskies whipped the Cougars in their own lair, for in the Washington State home town, the Cougars have risen to great heights in smearing Washington hopes over the wheatfield landscape.

Soccer Game Is Won by Embrey's

Playing an exhibition match, Victoria High School's soccer eleven went down to a 3-2 defeat at the hands of Tom Embrey's team, yesterday afternoon on the High School's ground.

Rowe opened the scoring for High School early in the first half, when he beat his opponents goalkeeper in close. A few minutes later, Barnswell scored to tie the game up.

Embrey's team just before half time took the lead, when the ball bounced off one of the High School players into the net, beating the goalkeeper easily.

Hess opened the scoring in the second half to give his team a 3-1 lead, but this was short lived as Dallimore scored High School's second goal. The whistle blew shortly afterwards to end the game.

H. Cumberbirch refereed and the teams follow:

High School—R. Bishop; J. Ferguson, R. Okell; S. Fletcher, N. Brown, R. McMillan; B. Rowe, A. Dallimore, J. Sage, R. Williams and D. Drummond.

Embrey's Eleven—J. O'Connor; C. Restell, J. Hess; J. Sage, H. Holness, R. Casey; M. Constable, E. Barnswell and T. Embrey.

BELIEVE IT OR NOT - - - - - - - By Ripley

EXPLANATION FOR YESTERDAY'S RIPLEY CARTOON
YESTERDAY: ALL ITEMS SELF-EXPLANATORY.
Please address all queries to Cartoonist Ripley, c/o King Features, New York City, N.Y.

Remember When

(Twenty-Five Years Ago)

After a tour of Australia, lasting upwards of seven months, J. G. Bendrodt, well-known athlete of Victoria, who was especially prominent here as an expert roller skater, a Rugby player and an oarsman, has returned to the city. He was among the passengers on the steamer Makura. J. Irvine, who accompanied Bendrodt on his trip, is still in the Antipodes.

When he left the city, Bendrodt's idea was to enter some of the roller skating competitions—speed, endurance and fancy—held in the different large auditoriums of Australia. The Victorian, however, found plenty to do in giving exhibitions of fancy skating. He appeared in Sydney, Melbourne and other centres and everywhere was tendered the warmest welcome.

* * *

Although both Victoria and Vancouver had given up hope of seeing a Nanaimo team in this year's McKechnie and Cooper-Keith Cup Caledonian Grounds, Nanaimo, believe that the unexpected will happen.

Up in the Coal City the rugger enthusiasts are beginning to show signs of activity. Last Saturday there was a practice match on the Caledonian grounds, Nanaimo, between the Hornets and the Cumberland fifteen. The play was surprisingly strong, it is said, and so it is thought a team will be organized to make a bid against Victoria and Vancouver for the championship.

* * *

Philadelphia — In a game filled with thrills, the Philadelphia American League champions this afternoon administered a crushing defeat to the Chicago National League champions before more than 24,000 persons. The score was 9 to 3.

Irishman on Top - - By Jack Sords

WALTER HAGEN MEDALIST IN P.G.A. TOURNAMENT

Veteran Pro Cards 139 to Top Field By Three Strokes

Shoots Sensational 67 in Forenoon and Then Posts a 72 for Winning Total—Alvin Kreuger and Herman Barron Next—Sarazen Has 148 —Scoring of Noted Players High

By WHITNEY MARTIN
Associated Press Sports Writer

TWIN HILLS, OKLAHOMA CITY, Oct. 17 (AP).—Walter Hagen, the man who was "too old" for championship play, to all appearances was medallist tonight for the eighteenth annual United States Professional Golfers' Association tournament. "The Haig" outwitted the tricky Twin Hills course in a sparkling 67, three under par and a competitive course record, then came back this afternoon with a 72 for a 139 total that was three strokes ahead of the field.

WALTER HAGEN

Darkness closed in on the course before several entrants had completed their second eighteen-hole rounds, but those who failed to complete the thirty-six holes had only the vaguest chance of overtaking the amazing Hagen.

TRAIL LEADER

Three strokes behind old "Sir Walter" were Alvin Kreuger, tall youngster from Beloit, Wis., and Herman Barrow, of White Plains, N.Y. Horton Smith., the lanky Ryder Cup team member whose game today was a mixture of chills and fever, was by himself at 143, with John Revolta, of Milwaukee, and Harry Cooper, of Glen Ellyn, Ill., alone in the 144 class.

Gene Sarazen, the ranking favorite, who arrived a week early to study the course, staggered in with a 72-76. Leo Diegel, of Philmont, Pa., wound up with a huge 157. Craig Wood, the Deal, N.J., sharpshooter, took 80 strokes on the morning round and was one of those whose afternoon play was cut short by darkness.

The Canadian open titleholder, Gene Kunes, of Norristown, Pa., soared to 78 in the morning, but steadied down to 71 in the afternoon.

Sister: "Where can I put this so I won't forget it when I go out?"

Brother (like all brothers): "Put it on the looking-glass."

CHAMBER OF COMMERCE
Championship Billiards
WALTER LINDRUM
(World's Champion) vs.
CLARK McCONACHY
(Champion of New Zealand)
FRIDAY and SATURDAY
Matinee and Evening Sessions
General Admission - - - - - $1.00
Reserved Seats - - - - - - $1.50
Obtainable at George Straith's

WRESTLING
Saturday, Oct. 19
8:45 P.M.
MAIN EVENT—HEAVYWEIGHTS
Eight 10-Minute Rounds
BABE ZAHARIAS vs. DON WAGNER
Five 8-Minute Rounds
JACK FORSGREN vs. JACK LONDOS
LOCAL BOUT ON OPENER
TILLICUM GYM
BROAD STREET
Prices: 50c, 85c and $1.10
Ladies Free With Escorts to Reserved Seats.

Plays in Victoria Today

WALTER LINDRUM

World's greatest billiard player, from Australia, who will display his skill at the table this afternoon, and again tonight, in the Chamber of Commerce. The expert from "down under" will be playing an exhibition match against Clark McConachy, noted New Zealand star. The afternoon session will start at 2:30, and this evening's match at 8 o'clock. They will play again tomorrow at the same times. Besides the match, Lindrum will give an exhibition of trick shots, lecture on the game, and will play a couple of games of snooker with McConachy. Not long ago the Australian, who professes he knows little about snooker, ran off 118, or in other words nearly every ball on the table. The touring players are being brought to the city by Bert and Charlie Irish, owners of the Metropolis Billiard Parlors. Alderman Alex Peden will welcome them on behalf of the city.

RECREATIONAL WORK PLANNED

Victoria Centres Will Be Officially Opened Monday at Crystal Garden

Plans moved forward at a rapid pace yesterday for the official opening Monday afternoon at the Crystal Garden of the Victoria Recreational Centres' Winter activities. Ian Eisenhardt, provincial director, will outline the season's programme. Local civic officials will also speak.

Following the addresses, registrations for the various classes will be carried out. All persons, young or old, are cordially invited to join the classes.

Swimming, physical training and dancing classes will be conducted. The Crystal Garden pool will be used for the aquatic portion of the programme and those members who can swim will be taught lifesaving by Fred Ellison, Garden instructor, who will co-operate with A. C. Batchelor in carrying out the men's swimming classes. Physical training classes will be conducted at the Y.M.C.A. gymnasium.

DANCING CLASSES

It is expected that the Memorial Hall will be secured for the dancing classes. The schedule for this branch of the work is not available, but one afternoon and one evening will be devoted. National and rhythmic dances, tap dancing and folk dancing, including mixed folk and tap dancing, will be taught.

Three instructors have been appointed to the Victoria Centres by the Department of Education and are as follows: Miss Joan Hersfield, Miss Pauline Rookes and A. C. Batchelor.

Conacher Wants Pay Increased

TORONTO, Oct. 17 (C.)—Charlie Conacher, star right winger of Toronto Maple Leafs, of the National Hockey League, is a holdout and will not proceed to training camp at Kitchener, Ont., until his demands for a new contract are met, it was learned today. Conacher, who has led National League scorers in three of his seven years in a Leaf uniform, is understood to have received a contract calling for the same money as last season and is asking for a $2,000 increase.

Jockey Neves Rides Mount to Fine Win; Azucar to Work Out

Noted Rider Guides Rushing By to Victory in $1,700 Community Chest Purse Race—Finishes Nose Ahead of Long Shot

SAN BRUNO, Cal., Oct. 17 (AP).—Jockey Ralph Neves, one of the nation's leading riders, pulled a thriller here today when he came home fast aboard Rushing By, Mrs. Charles S. Howard's entry in the $1,700 Community Chest Purse race, and scored a nose victory over a long shot, Molly Lou, of the Meredith Stables. Time for the five and one-half furlong sprint was 1:07.

Neves' superior ride forced Molly Lou to yield after setting the pace all the way under the jockeying of Bill Martin. The winner paid $8, $4.40 and $2.30. Molly Lou paid $35.20 and $11.20, and the third-place Orra, coupled with Cantrip as a Marchbank entry, was good for $3.20.

Trainers of Azucar, famed horse of the Fred M. Alber, Jr., stable, of Detroit, announced here late today that the big winner of the rich Santa Anita purse last winter, would be fit to work out again within a few days. Azucar developed a slight soreness in a front leg this morning, but examination revealed a "light puff" of minor consequence.

Mrs. Howard, owner of Rushing By, donated $1,000 of the winning purse to the San Francisco Community Chest, in accordance with an agreement reached by owners before the race.

Results follow:

First Race—Mile and one-sixteenth:
Madam Queen (Savage) $16.40 $10.80 $6.20
May Roam (Delmado) 11.40 5.80
Bud Broom (B. Thornton) 6.80
Time, 1:48. Also ran: Sweepen, Timbus, Joe McCord, Black Rap, Brown Idyll, Nokuy, Asgo, Anacapri.

Second Race—Six furlongs:
Donald (Sielaff) ..... $48.40 $17.20 $ 7.00
Pickard (Kelly) 14.40 11.40
Iago (Petrella) 4.60
Time, 1:14 3-5. Also ran: Nugent, That Stuff, Jack Collins, Dark Colleen, Bon Eva, Alamac, Broad Royal, Sun Dot, Genipa.

Third Race—Six furlongs:
Pelaze (Leischman) ... $84.80 $23.00 $13.40
Linlele (Neves) 4.60 3.00
Fallen (Sparry) 4.20
Time, 1:13. Also ran: Adam Somers, Little Raish, Twin Peaks, Coldwave, Gold Clasp, Suitor, Black Minnie, Ben's Hope, Miss Sase.

Fourth Race—Six furlongs:
Commoner Conard (Martin) $10.00 $4.60 $3.20
Ur (B. Thornton) 4.20 3.40
Barbara Lee (Wilber) 3.60
Time, 1:12 4-5. Also ran: Small Mortgage, All Devil, Imlay, Rara Tree.

Fifth Race—One mile:
Sun Thorn (Phillipps) ... $6.80 $4.60 $2.60
Mopeco (Martin) 15.60 7.80
Marsala (Molter) 4.60
Time, 1:40 3-5. Also ran: Lieut. Kelly, Jus De Bar, Sania Roma, White Bread, Blindfold, Gunstrap, Brilliant Baby.

Sixth Race—Five and one-half furlongs:
Rushing By (Neves) ... $8.00 $4.40 $3.20
Molly Lou (Martin) 35.20 11.20
Orra (Leischman) 3.20
Time, 1:07. Also ran: Cottinham, Cantrip, Totness, Fresno, Sundad, Margaret O'Neil.

Seventh Race—Six furlongs:
Kent (Wilber) $9.20 $6.60 $3.40
Guide Light (Dubois) 8.20 7.40
Toro Bang (Reeve) 3.60
Eighth Race—Mile and one-eighth:
Dutch Uncle (Pendergrass) $20.20 $6.40 $4.40
Chatter On (Wilber) 5.20 3.60
Len Heiker (Sperry) ... 3.60
Time, 1:53. Also ran: Malicious, Northcuit, Bource Circle, Dutchy, Fading Light.

OVERNIGHT ENTRIES

First Race—One mile:
Woodasin ... 108
Miliandra ... 106
Mahomet ... 108
Deputation ... 108
Real Certain ... 101
Pancratic ... 104
Lanir Boy ... 108
Crystal Image ... 109
Greenwald ... 105
Chas. Clarke ... 108
Nonesay ... 106
Second Race—Six furlongs:
Lanland ... 110
Masilliw ... 115
Johnnie Hills ... 115
Orrin ... 115
Alawance ... 110
Aksala ... 107
Beilrap ... 107
Alternative ... 105
Dodie ... 115
Mazol ... 115
Tirana ... 107
High Sun ... 115
Third Race—Six furlongs:
Morfira ... 109
Gold Return ... 106
Dialogue ... 100
Jimmy G ... 108
Radio Beam ... 103
Blind River ... 108
Bylaria ... 108
Swift Clues ... 104
Cotlo Bess ... 105
Penrith ... 108
Pima Girl ... 100
Thamus ... 105
Fourth Race—Six furlongs:
Bickie Bill ... 109
Poco Diable ... 109
Celtic Bard ... 105
Only George ... 100
Strollins Miss ... 101
Shasta Fire ... 109
Ancient Rome ... 103
Spicy Life ... 105
Rare Crystal ... 100
Cumulative ... 109
Madrilene ... 104
Fifth Race—Six furlongs:
Brown Wisdom ... 112
Flying Dazzler ... 107
Adder ... 104
Woodvale Lad ... 107
Leonia ... 104
Parley Vous ... 104
Britlon ... 104
Lucille K ... 104
Strange Times ... 108
Mucker ... 112
Verugzza ... 104
Whipsnake ... 105
Sixth Race—Six furlongs:
St. Stephens ... 109
(A) Boardwalker ... 105
Try Boms ... 104
Salinas ... 100
Mumsie ... 105
(A) Collector Al ... 98
Lois Pan ... 100
Instisator ... 112
High Tension ... 105
Streamony ... 103
Seventh Race—One mile:
Chief Evergreen ... 104
Gabbo ... 111
Judge Leuders ... 111
Wee Drop ... 103
Pat W ... 106
Toro Blue ... 100
Kitty Bus ... 103
Eighth Race—Mile and one-sixteenth:
Auzras ... 108
Dormido ... 103
Bertrand ... 109
Excellency ... 110
Texas Moon ... 100
Sedres ... 111
Bill Bana ... 103
Red Comet ... 114
Comradeship ... 110

HEAVYWEIGHT MATMEN WILL APPEAR HERE

Top-Ranking Pachyderms Booked for Tillicum Gym Tomorrow Night

JACK LONDOS

With four of the leading heavyweights now appearing on the Coast signed for the main event and the semi-windup, heavyweight wrestling will return to the Tillicum gymnasium tomorrow evening. Three of the squirmers will be making their initial appearance in a Victoria ring, while the fourth man billed on the card is Jack Forsgern, popular Swedish exponent of the bone-bending game from Vancouver.

"Babe" Zaharias, Denver matman, who has been flattening the boys fairly regularly since coming to the Coast, has been booked for the eight 10-minute-round squirm. His opponent will be Don Wagner, ex-Oregon State gridder, and one of the most promising of the younger crop of heavyweight grapplers.

LONDOS COMING

Jack Forsgren, rugged Mainlander and a favorite with Victoria fans, will make his return appearance against Jack Londos, cousin of Jim Londos, former heavyweight champion of the world. Forsgren is a ready mixer and can use the rough tactics with the best of them, or, if his opponent chooses, can wrestle clean. Londos is a newcomer to these parts, but advance reports stamp him as a worthy opponent for the former Vancouver fireman. They are billed to go five 8-minute rounds.

A local preliminary will open the card at 8:45 o'clock. Fred Richardson, local promoter, is expected to be the third man in the ring.

Northwest Open Golf Champion Dies Suddenly

TACOMA, Oct. 17 (AP).—James "Jimmy" Johnson, twenty-five-year-old professional at the Tacoma Country and Golf Club, and holder of the Pacific Northwest open championship, died unexpectedly at a local hospital tonight. Blood poisoning was assigned as the cause.

Johnson was regarded as one of the finest stylists in the Northwest and rated among the most promising of the younger professionals.

He won the Northwest open last June in Yakima with a 283 for the seventy-two holes, and the preceding year was defeated at Seattle for the same title by Emory Zimmerman, of Portland, in one of the most sensational play-offs in the history of Northwest golf. He also captured the Seattle open sweepstakes in 1934, and he and Al Moody, local amateur, won the Northwest pro-amateur the same year.

PEGASUS, LAW COURT ARE RACE FAVORITES

LONDON, Oct. 17 (C.)—Pegasus and Law Court, at 100 to 12, ruled favorites in tonight's callover of betting odds on the Cambridgeshire, second event of the big Autumn race double, to be run at Newmarket, October 31.

Other odds: Finalist, 100 to 9; British Quota, 22 to 1; Pepino, O'Grady and Caymanas, 25 to 1; Monico and Corrida, 28 to 1; Guinea Gap and Highlander, 33 to 1; Commander Third, 35 to 1; Gunboat, 40 to 1.

TOUR the WORLD!
with the New 1936
PHILCO
only $69
Thrill to programs from foreign stations all over the world with this new Philco 3610B. You will be amazed at the quality of reception on both long and short-wave stations. Beautiful satin-finished cabinet. Sensational value!
Liberal Trade-In Allowance EASY TERMS
KENT'S
641 Yates St. Phone E 6013
With Philco All-wave Aerial, $75.00

Overcoats
In New Models
All-Round Belts. Smart Sport-Backs. Raglan Shoulders.
Extra Values:
$20 $22.50 $25
Price & Smith, Ltd.
614 YATES STREET

Badminton Players
BENTLEY'S "AEROFLIGHT" RACQUETS—Reg. $16.00. Now $9.85
Come in and Inspect Our Large Assortment of Racquets from $2.65 and up.
PEDEN BROS.
1410 DOUGLAS STREET

W. & J. WILSON
Men's and Boys' Clothes Since 1862
Ladies' Sports Apparel Duck's Shoes
1217-21 Government Street G 5618

ROYAL BLUE
YOU'LL be interested in this handsome new shade . . . inspired by the Jubilee Celebration . . . and now sweeping into popularity throughout America. We have it, of course, in single and double-breasted suits and suits with the new shirred back. They represent fine Wilson quality and, in price, range from $27.50 up. (Other suits from $25.)

LUXURIOUS FEELING PERFECT COMFORT

★ *All-Rayon*
SLEEVE and BODY Linings
Now you may have
VAL-GLO
sleeve and body linings, tailored into Tip Top clothes—a new feature of superb ease and comfort.
This silky-smooth lining—lustrous, luxurious—has become a requisite in tailoring of the highest standard—Tip Top tailoring meets every requirement of best-dressed men.
VAL-GLO adds a new distinction—the appropriate finishing touch that goes with the choicest of British Woollens—now at your local Tip Top store or dealer's.
★ Rayon yarns guaranteed by Courtaulds
VAL-GLO is made with Courtaulds Rayon yarns, by the MOCO Mills of Valleyfield, Que.
TAILORED TO YOUR INDIVIDUAL MEASURE
UNRESTRICTED CHOICE OF BRITISH WOOLLENS
$24.75
TAILORED TO YOUR MEASURE
TIP TOP TAILORS
TAILORING BY UNION CRAFTSMEN
650 YATES STREET P. H. WINN, Manager

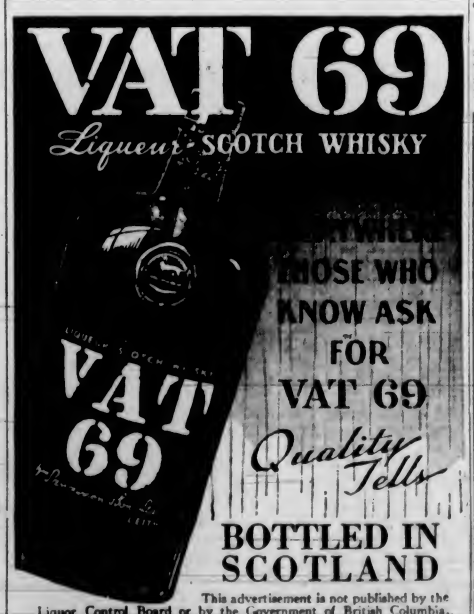

This advertisement is not published by the Liquor Control Board or by the Government of British Columbia.

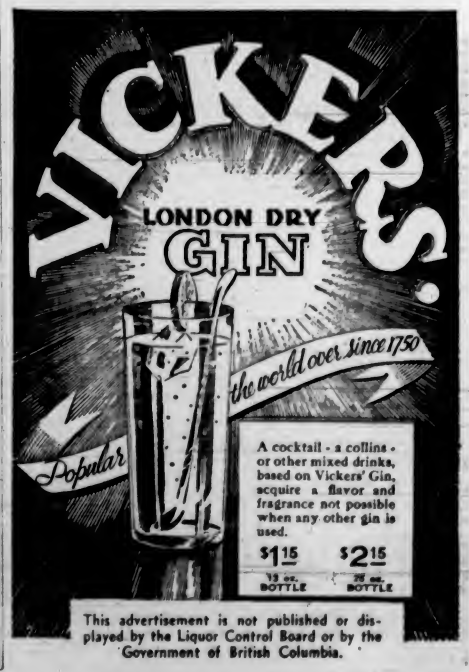

This advertisement is not published or displayed by the Liquor Control Board or by the Government of British Columbia.

FINANCE - COMMERCE - MARKETS

Security Prices Drop Slightly at New York Mart

NEW YORK, Oct. 17 (AP).—Stocks failed to make material progress today. Mild selling at the close left a quiet "see-saw" market tilted a little downward when the final gong rang.

A few special groups attracted buying, including food stocks, especially the packing and dairy issues, aircrafts and alcohols and some utilities, but even in these early gains were mostly shaded or lost by the finish.

Turnover in the stock exchange dipped to 1,616,437 shares after two successive sessions well above the two million-share mark.

The net result of the day's fluctuations as measured by the Associated Press average of sixty stocks was a decline of .1 of a point at 50.5. The rail stocks were the softest group with a decline of .4 of a point for the fifteen issues in the average at 24.2. The carrier issues held fair forenoon gains.

A slackening in demand gave the bond market an irregular price trend today.

International Telephone 4 1-2's were off 1 1-2 at 66, but fractional changes were the general rule elsewhere.

The foreign section was unsettled.

(H. A. Humber, Ltd.)
(All Fractions in Eighths)

	High	Low	Close
Air Reduction	162	159-6	163
Allied Chemicals	173	171	173
Allis Chalmers	30-8	30	30
American Can	145-4	144	144
American For. Power	6-3	6	6
American Locomotives	17	16-4	16-4
American Radiator	17-2	16-6	16-6
American Rolling Mills	27	26-4	26-8
American Smelter	53	52-2	52-5
American Sugar	53-7	51-8	51-6
American Tel	142-3	141-2	142-3
American Tobacco	103-5	103	103-5
American Waterworks	17-2	16-4	16-4
Anaconda Copper	21-3	20-6	21-2
Atchison Railway	46-2	47-2	47-2
Atlantic Refining	22-3	22-1	22-3
Auburn	43	43	43
B. & O. Railway	15	14-6	14-6
Beth. Steel	38-5	37-7	38
Borden	28	25-1	25-5
Borg Warner	62-6	61-4	61-4
Briggs	51-5	50-5	50-5
Cal. Pack	34-6	34-2	34-2
C.P.R.	9-3	9	9
Case (J.I.)	62-6	63-4	63-4
Caterpillar Trac.	54-7	54-6	54-8
Celanese Corp	26-2	26-1	26-1
Cerro de Pasco	58-4	58	58-4
C. & O. Railway	45-3	44-4	45
Chrysler	61-4	60-2	60-3
Columbia Gas (ex d)	13-3	12-7	13-2
Commercial Solvent	19	18-5	18-5
Con. Gas	26-1	28-1	28-4
Cont. Oil	21	20-6	21
Deere & Co.	47	48	46-2
Douglas Aircraft	32-2	31-2	31-4
Dupont	135	134	134-6
Eastman Kodak	156-4	..	156-4
El. Auto Lite	35-4	34-4	34-4
Freeport Texas	26-5	26	26
General Food	34-1	32-3	33-3
General Electric	35	34-4	34-4
General Motors	49-4	48-5	48-5
Goodyear	17-6	17-2	17-4
Great West Sugar	26-7	26-1	26-1
Great Northern	26	25	25-2
Harvester	57	..	57
Howe Sound	53-3	52	52
Hudson	15-7	15-2	15-4
Hupmobile Motors	3-4	..	3-4
Ind. Rayon	34-4	34	34
Int. Nickel	30-7	30-3	30-7
Int. Tel	6-7	6-8	6-7
Johns-Manville	81	80-4	81
Kennecott Copper	25-4	25-1	25-4
Kresge	26-7	26-8	26-7
L. & M. Tobacco	116-3	...	118-2
Liquid Carbonic	31-6	..	31-6
Loew's	48-3	47-1	47-1
Lorillard	25-2	25-1	25-2
Mack Truck	25-1	22-8	24-2
Matheson Alkali	31-4	..	31-4
May Stores	53	52-8	53
McIntyre	28	35-2	35-2
Mex. Sea Oil	30	..	30
Montgomery-Ward	33-1	32-4	32-4
Nash	16-3	16	16
National Biscuit	32-1	31-9	31-7
Nat. Dairy	16-2	17-8	17-7
National Distilleries	33	31-5	32-4
National Power & Lite	9	8-5	8-6
New York Central	16	18-5	18-5
North American	21-3	20-8	21
Northern Pacific	16-7	16-6	16-6
Ohio Oil	10-1	10-1	10-1
Packerd	8	5-9	5-7
Patino	13-5	13-2	13-4
J. C. Penny	81	78-4	79-4
Penn. Railway	27-3	26-5	26-5
People's Gas	37	..	37
Public Service	40-3	..	40-3
Pullman	32-4	31-4	32
Radio	8	7-7	7-7
Rem Rand	14	13-7	13-7
Republic Iron Steel	16-2	16	16-2
Reynold's Tobacco	56-4	56	56-1
Safeway Stores	35-1	35	35
Schenley	49-3	46-6	49-3
Sears Roebuck	58-8	83-1	56-3
Shell	8-5	..	9-5
South Cal. Edison	22-8	..	22-6
South Porto Rico	22-5	22-1	22-3
South Pacific	16-3	16	18-1
Standard Brands	14	13-8	14
Standard Gas	3-3	3-2	3-2
Standard Oil. Cal.	33-3	33	33-3
Standard Oil. N.J.	45-2	45-1	45-3
Socony Vacuum	11-5	11-3	11-3
Texas Corp.	21-6	21-2	21-2
Texas Gulf	31-6	31-2	31-5
Timken	63-5	82-3	63-3
Trans. American	6	7-7	6
United Gas & Imp.	16-3	16	16
Union Carbide	71-3	70-4	70-2
Union Oil Cal. (ex d)	19	18-7	16
Union Pacific	86	84-4	95
United Airways	20-6	18-3	20-3
United Fruit	69-3	69	69
U.S. Alcohol	45-6	45	45-6
U.S. Pipe & Foundry	16	17-4	17-4
U.S. Rubber	13-2	13-1	13-1
U.S. Steel	45-3	44-4	44-5
U.S. Smelting	95-3	94	84-4
Warner Bros.	7-5	7-4	7-5
Westinghouse	65-3	63-8	33-7
Western Union	60	56	88-4
Woolworth	59-7	59-4	56-5
Wright Aero	48-4	..	48-4

and BOTTLED in SCOTLAND

Here is "Perfection" in GENUINE Scots whiskies . . . McCallum's, distilled, aged-in-the-wood, blended and BOTTLED in Scotland and imported only in taped and sealed 26⅔ oz. and 40 oz. bottles.

McCallum's Perfection Scots Whisky

This advertisement is not published or displayed by the Liquor Control Board or by the Government of British Columbia.

Toronto Mines Drift Lower

Senior and Secondary Golds Give Mixed Displays With Trend Softer

TORONTO, Oct. 17 (CP).—All metal groups drifted lower on Toronto Mining Exchange today.

Pickle Crow gained 6 cents. San Antonio closed 8 cents down at 2.42. McWatters, Cariboo, Buffalo-Ankerite and Ventures finished narrowly lower.

Hollinger was down 20 cents, McIntyre weakened 1-4, Dome 1-2 for an odd lot, Bralorne 5 cents, while Pioneer advanced 10 cents.

(Mere, Bate & Co., Ltd.)

	Bid	Asked
Acme	.17	.17½
Ajax	.40	.50
Basamac	.03¼	.04
Base Metals	.33½	.33
Beer Exploration	.73½	.73½
Beattie	1.33	1.35
Big Missouri	.53	.55
Bobjo	.30	.31
Bralorne	5.65	5.75
B R X	.11	.13
Buffalo Ankerite	2.53	2.58
C & E Corpn	.51	..
Canadian Malartic	.60	.61
Cariboo	1.07	1.10
Castle Trethaway	.56	.60
Central Patricia	1.63	1.66
Chemical Research	.68	.70
Chibougamau	.15½	.15¾
Coast Copper	2.10	3.00
Coniaurum	1.55	1.65
Dome	39.00	39.62½
Eldorado	1.51	1.54
Falconbridge	4.46	4.46
Gabrielle	.15½	.16
God's Lake	1.52	1.53
Granada	.22½	.24
Greenstabel	.15½	.17
Gunner	.65	.66
Hollinger	13.75	13.80
Home Oil	.45	.51
Howey	.61	.63
Hudson Bay	13.12½	16.37½
Jackson Manion	.11½	.13
Kirkland Lake	..	.38½
Lakeshore	47.50	48.00
Lee	.03¼	.03
Little Long Lac	5.30	5.40
Macassa	3.65	2.67
Maple Leaf	.03½	.03¾
McIntyre	36.25	38.75
McKenzie Red Lake	1.08	1.09
McVittie Graham	.13	.13½
McWatters	1.54	1.55
Mining Corpn	1.30	1.36
Morris Kirkland	.50	.51
Intl. Nickel	31.35	31.37½
Nipissing	3.13	2.18
Noranda	41.37½	41.50
Parkhill	.20	.21
Paymaster	.23½	.24½
Pend Oreille	..	.73
Pickle Crow	3.95	2.96
Pioneer	6.85	9.75
Premier	1.59	1.63
Reid Authier	.78	.80
Reno	.83	.67
Roche Long Lac	.04	.04¾
Royalite	21.50	22.50
San Antonio	2.38	2.40
Sherritt-Gordon	.77	.80
Siscoe	2.55	2.57
St. Anthony	.17	.16
Stadacona	.19½	.20
Sudbury Basin	1.65	1.73
Sylvanite	2.18	2.18
Teck-Hughes	3.65	2.99
Toburn	1.05	1.15
Ventures	1.01	1.03
Wayside	.16	.16½
Wright-Hargreaves	7.30	7.40
Bankfield	.34½	.36

Bond Quotations

(Burns & Wainwright, Ltd.)

MUNICIPAL	Bid	Asked
Municipality of Esquimalt 5%, 1983		85.00
City of Victoria 5%, 1845	85.00	88.00
City of Vancouver 5%, 1853	....	83.00
Greater Vancouver Water District 4½%, 1967	97.00	86.00
City of Edmonton 5½%, 1945	....	80.00
City of Edmonton 7%, 1941	....	89.00
City of Montreal 5%, 1845	100.00	102.50
City of Quebec 5%, 1853	102.00	104.00
Toronto Harbor 4½%, 1953	104.00	108.50
PROVINCIAL		
Prov. of Alberta 4%, 1857	86.75	89.25
Prov. of Alberta 4½%, 1961	88.00	90.00
Prov. of Alberta 5%, 1850	81.25	82.75
Prov. of Alberta 6%, 1847	86.25	100.25
Prov. of B.C. 4%, 1857	81.75	82.75
Prov. of B.C. 4½%, 1889	94.00	96.00
Prov. of B.C. 5%, 1853	96.25	99.75
Prov. of B.C. 5½%, 1846	99.75	101.25
Prov. of B.C. 6%, 1847	100.75	102.25
Prov. of Manitoba 4%, 1857	86.25	97.75
Prov. of Manitoba 4½%, 1951	96.00	100.00
Prov. of Manitoba 5½%, 1889	102.00	104.00
Prov. of Ontario 4%, 1866	100.00	102.00
Prov. of Ontario 4½%, 1963	104.00	107.60
Prov. of Quebec 4½%, 1956	106.00	107.00
Prov. of Quebec 4½%, 1863	106.00	108.00
Prov. of Sask. 4%, 1854	87.75	89.25
Prov. of Sask. 4½%, 1851	83.75	85.25
Prov. of Sask. 5%, 1856	84.00	97.75
Prov. of Sask. 5½%, 1853	100.25	101.75
Prov. of Sask. 6%, 1852	102.75	106.25

HEAVY HAULING
WE SPECIALIZE IN HANDLING BOATS, MACHINERY, SAFES, ETC. CALL G1194
ESTD. HEANEY'S 1890

FOREIGN EXCHANGE

NEW YORK, Oct. 17 (AP).—Foreign exchange irregular. Quotations in cents.

France — Demand, 6.59¼; cables, 6.59¼.

Italy—Demand, 8.14; cables, 8.14.

Demand:

Belgium—16.83.
Germany—Free, 40.25; reg. tourist, 27.25; reg. commercial, 20.25.
Holland—67.75.
Norway—24.73.
Sweden—25.37.
Denmark—21.97.
Finland—2.18.
Switzerland—32.58.
Spain—13.66.
Portugal—4.47⅝.
Greece—.94½.
Poland—18.86.
Czechoslovakia—4.14½.
Jugoslavia—2.29.
Austria—18.68.
Hungary—27.70.
Rumenia—.83.
Argentina—32.80.
Brazil—6.55.
Tokio—28.77.
Shanghai—36.70.
Hongkong—49.70.
Mexico City—27.90.
Montreal (in New York)—93.56¾.
New York (in Montreal)—101.43⅝.

STERLING EXCHANGE

NEW YORK, Oct. 17 (AP).—Quotations in dollars. Demand, 4.92; cables, 4.92; sixty-day bills, 4.91.

Wheat Stages Sharp Upturn

Futures Gain Two Cents With Denial by Board of Heavy Selling

WINNIPEG, Oct. 17 (CP).—Official denial by the Canadian Wheat Board that it was inaugurating a free-selling policy had much to do with sharp comebacks in wheat prices on the Winnipeg Grain Exchange today.

Values closed 2 to 1 3-4 cents higher—October at 90 5-8, November 91, December 90 3-4 to 90 7-8, and May 94 5-8 to 94 3-4 cents—recovering most of yesterday's 3-cent recession caused when nervous "longs" liquidated their holdings.

With selling at a minimum throughout and export sales of Canadian wheat estimated at 500,000 bushels supplying strong support, futures were strong from the start and closed at their best prices of the session.

Strength in outside markets also aided materially.

WINNIPEG GRAIN
(H. A. Humber, Ltd.)

Wheat—	P.C.	Open	High	Low	Close
May	a93½	94½	94½	93½	94¾
Oct.	a88⅝	90	90⅝	89⅝	90⅝
Dec.	a89	90½	90⅝	89⅝	90¾
Oats—					
May	31½	31⅝	31⅝	31⅝	b31⅝
Oct.	30¼	30½	30⅝	a30⅝	30½
Dec.	36½	36½	30½	36⅝	b29
Rye—					
May	45½	46	b47	a45⅞	46⅝
Oct.	40½	41	42	a41⅝	b41⅝
Dec.	41½	43¼	43½	43	43½
Barley—					
May	37½	37⅞	37⅞	37⅞	37½
Oct.	33⅝	33⅝	33⅝	33½	b33⅝
Dec.	34⅝	34⅝	34⅝	34½	a34⅝
Flax—					
May	..	145	147	145	145⅝
Oct.	..	143½	143½	143	b143⅝
Dec.	..	141½	b142½	141½	141⅝

Cash Grain

Wheat — 1 Hard, 81⅝; 1 Nor., 90⅝; 2 Nor., 86⅝; 3 Nor., 83⅝; No. 4, 77⅝; No. 5, 69⅝; No. 6, 62⅝; Feed, 49⅝; Track, 90⅝; Amber Durum No. 1, 84⅝; No. 4, 64⅝; Track, 84⅝; A R W. No. 1, 81⅝; No. 2, 79⅝; No. 3, 77⅝; Garnet No. 1, 66⅝; No. 3, 63⅝.

Oats—2 C.W., 33½; 3 C.W., 27½; Ex. 1 Feed, 27½; 1 Feed, 25⅝; 3 Feed, 23½; 3 Feed, 20½; Track, 32½.

Barley—3 R.O.W., 37⅝; 8 R.O.W., 37⅝; 3 C.W., 33⅝; 4 C.W., 31⅝; 5 C.W., 29⅝; 6 C.W., 27⅝; Track, 33⅝.

Rye—1 C.W., 41⅝; 2 C.W., 41⅝; 3 C.W., 37½; Rej. 3, C.W., 34⅝; 4 C.W., 35½; Track, 41⅝.

Flax—1 N.W.C., 143⅝; 2 C.W., 133⅝; 3 C.W., 135⅝; 3 C.W., 126⅝; 4 C.W., 120⅝; Track, 143⅝.

CHICAGO GRAIN
(H. A. Humber, Ltd.)

Wheat—	P.C.	Open	High	Low	Close
May	99⅞	100½	101⅛	100⅛	101⅛
July	90⅞	91½	93	91⅛	93
Dec.	100⅝	101½	102⅝	100⅝	102⅝
Corn—					
May	58	59½	59½	58⅝	59⅝
July	59⅞	60¼	60⅝	58⅝	60⅝
Dec.	60¼	60½	60⅞	56⅝	58⅝
Oats—					
May	28⅝	28⅝	29	28⅝	29
July	28⅝	28⅝	29½	28⅞	b29
Dec.	27⅝	27⅝	27⅝	27⅝	b27½
Rye—					
May	..	53½	53½	51⅝	53⅝
July	..	51⅝	54	51⅝	53
Dec.	..	49½	51¼	49⅞	50⅝

Dominion Bonds

(Burns & Wainwright, Ltd.)

			Bid	Asked
Dom. of Can.	1937	5½%	106.135	107.25
" "	1937	5 %	105.50	108.50
" "	1938	5 %	102.75	103.75
" "	1939	4 %	102.75	104.75
" "	1940	4½%	107.75	103.75
" "	1941	5 %	108.00	109.00
" "	1942	3 %	100.25	101.75
" "	1943	5 %	109.00	110.00
" "	1944	4½%	107.75	106.75
" "	1945	4 %	104.25	105.25
" "	1946	4½%	107.75	108.75
" "	1949	3½%	102.00	102.00
" "	1952	4 %	104.00	105.00
" "	1956	4½%	106.50	107.50
" "	1957	4½%	106.75	107.75
" "	1958	4½%	107.135	108.135
" "	1958	4½%	107.25	108.25
" "	1955	3 %	89.00	100.00
C.N.R.	1951	4½%	108.75	110.25
"	1956	4½%	106.75	110.25
"	1957	4½%	108.50	110.00
"	1955	4¾%	110.75	112.25
"	1969	5 %	112.50	114.00
"	1970	5 %	113.75	113.75
"	1954	5 %	110.00	111.00
"	1950	3 %	98.25	99.75
"	1944	3 %	99.25	100.75

Prices subject to confirmation.

Liverpool Wheat

LIVERPOOL, Oct. 17 (CP).—Following are today's per-bushel wheat quotations, c.i.f. Liverpool, in Canadian funds at current sterling exchange rate of $4.89, as supplied by Broomhall:

	Today	Y'day
No. 1 Man. Northern, Vancouver, Oct.	106	..
No. 2 Man. Northern, Atlantic, Oct.	103⅛	104⅛
No. 3 Man. Northern, Vancouver, Oct.	102⅝	
Argentine (Rosafe), Oct.	..	86⅝
Argentine (Marusso), Oct.	93	92½
West Australian, Oct.	86⅝	86½
Russian, Oct.	93⅛	84⅛

Vancouver Wheat

VANCOUVER, Oct. 17 (CP).—Vancouver wheat cash prices:

	Straight	Tough
No. 1 Hard	87⅝	85⅝
No. 1 Northern	87⅝	85⅝
No. 2 Northern	84⅝	82½
No. 3 Northern	80½	77⅛
No. 4 Northern	78½	73½
No. 5 Wheat	68⅝	63⅝
No. 6 Wheat	54⅝	51⅝
Feed	47⅝	44⅝

Track, 87⅝.

Mines Easier at Vancouver

Recession Spreads Through Gold, Silver and Base Metals Listings

VANCOUVER, Oct. 17 (CP).—The general tone was weaker on the Vancouver Stock Exchange today, but a few issues, especially in the oil group, continued firm. Trading was quieter with 67,508 shares.

Bralorne dropped 10 at 9.75. Ymir Yankee Girl down 3 1-2 at 35, and Vidette lost 2 at 25. Sheep Creek was off 1 1-2 at 65 1-2, Cariboo Gold at 1.09 and Premier Gold at 1.59 each lost a cent, and Minto eased 1-4 at 5 1-4. Pioneer gained 35 at 9.75, and Island Mountain firmed 2 at 1.02. United Empire was offered at 4 1-4.

Big Missouri lost 5 at 53, Pend Oreille was off 2 at 68, B.C. Nickel was down 1 1-2 at 25 1-2, and National Silver eased 3-4 at 2. B.C. Silver gained 5 at 1:30.

Royalite closed at 21.10, up 1.10, with no sales transacted. McLeod Oil gained 4 at 40, Ranchmen's was up 3 at 26, and Dalhousie was 2 cents higher at 23. Mercury firmed 1-2 at 11.

Coast Breweries dropped 1.00 to 15.50.

(Twiss & Co., Ltd.)
MORNING SALES
Oils

Amalgamated—500 at .04.
C. & E. Corpn.—1,000 at .53.
Dalhousie—1,000 at .25.

Mines

B.C. Nickel—2,000 at .27.
Big Missouri—800 at .60; 1,000 at .53; 700 at .56.
Bralorne—150 at 5.75.
Canadian Rand—1,000 at .03.
Cariboo Gold—100 at 1.09.
Congress—200 at .21.
Dentonia—500 at .18½; 1,000 at .18¾.
Fairview Amalgamated—1,000 at .07.
Gold Belt—1,000 at .20.
Grange—3,000 at .01¾.
Home Gold—1,500 at .03.
Intl. Coal & Coke—1,000 at .15.
Island Mountain—200 at 1.00.
Kootenay Belle—500 at .40.
Mak Siccar—1,500 at .09½.
Meridian—600 at .30.
Minto—500 at .05¾.
Morning Star—4,500 at .04.
Noble Five—50 at .05.
Pend Oreille—100 at .70.
Pioneer Gold—100 at 8.85.
Premier—625 at 1.60.
Quesnel—600 at .05¾.
Reno—400 at .65.
Sheep Creek—1,500 at .68; 500 at .66; 1,000 at .65.
Silvercrest—1,000 at .0½.
Waverley Tangier—3,000 at .0⅞.
Wayside—500 at .16½.
Wellington—5,000 at .01¾.

Industrials

Coast Breweries—60 at 16.25.

AFTERNOON SALES
Oils

Amalgamated—1,000 at .04.
Highwood Sarcee—1,500 at .12½.
McLeod Oil—1,200 at .40.
Mercury—1,200 at .11.
Pacalta—500 at .03.

Mines

B.C. Nickel—1,200 at .26½; 2,000 at .26.
Bralorne—75 at 5.75.
B R X—1,000 at .11.
Cariboo Gold—100 at 1.09.
Fairview Amalgamated—1,000 at .07.
Georgia Enterprise—1,000 at .08¼.
Gold Mountain—1,500 at .05.
Hedley Amalgamated—500 at .30.
Island Mountain—1,000 at 1.03.
Kootenay Florence—2,000 at .0⅝.
Mak Siccar—500 at .09¼.
Minto—1,000 at .05½.
Morning Star—2,000 at .04.
Pioneer Gold—200 at 8.75.
Premier—200 at 1.60.
Reno—100 at .65; 100 at .34.
Sheep Creek—2,600 at .65.
Waverley Tangier—1,000 at .0⅞.
Wellington—1,000 at .01⅝.

Industrials

Coast Breweries—3 at 15.75.

New York Curb

(H. A. Humber, Ltd.)

	Bid	Asked
Amn. Cynamid "B"	27⅝	27⅞
Amn. Super	1⅝	2
Amn. Gas	..	..
Associated Gas	23⅝	23⅝
Brazil	0⅝	0⅞
C S V	7½	7⅝
Elec. Bond	1⅞	1⅞
Ford	13⅛	12¼
Ford, England	27⅝	28¼
Hudson	8½	8⅝
Humble	18	16⅝
Intl. Pete	55	55½
Imp. Oil	34⅝	34⅝
Newmont	15⅝	30
Pioneer	56	56⅝
Std. Kent	9⅝	6½
Amn. Aluminum	20⅝	20⅝
United Gas	77	78
United P. & Lite	2½	3⅝
Hiram	1½	1⅝
Niagara Hudson Power	26⅝	26⅝
Distillers England	6½	8½
Seagrams	22¼	22⅝
Gulf Oil	26⅝	27
Atlas Corp.	61¼	82
Marconi	11⅝	13
Fisk Rubber	1⅝	1⅝
Creo Pete	4½	4½
Cord Corp.	21½	21⅝
Lakeshore	4¼	4½
Teck-Hughes	46⅝	47⅝
United Founders	3⅞	4
Wright-Hargreaves	0⅞	1
Sunshine Mining	7⅛	7⅛
	18½	18

Corporation Bonds

(Burns & Wainwright, Ltd.)

PUBLIC UTILITIES	Bid	Asked
B.C. Power 5%, 1960	99.75	101.25
B.C. Telephone 5%, 1960	105.25	106.75
B.C. Electric 5%, Pfd.	106.25	107.75
B.C. Telephone 6%, Pfd.	105.25	106.75
Calgary Power 5%, 1960	82.50	84.00
C.P.R. 5%, 1954	103.00	105.50
Can. Nor. Power 5%, 1953	101.00	102.75
Gatineau Power 6%, 1941	70.75	73.25
Western Power 5%, 1948	104.25	106.25
INDUSTRIALS		
Beauharnois Power 5%, 1973	35.00	38.50
Burns & Co. 5½%, 1958	57.00	83.00
Canada Steamships 5%, 1941	41.75	43.25
Canada Cement 5½%, 1947	103.75	104.25
General Steel Wares 6%, 1952	61.50	84.00
Federal Grain 6%, 1948	91.00	93.25
McColl-Frontenac 6%, 1946	103.50	105.00
Simpson's Ltd. 6%, 1948	102.75	104.25

Foreign Bonds

(Burns & Wainwright, Ltd.)

	Bid	Asked
Australia 5%, 1957	103.375	103.675
Belgium 6%, 1958	102.625	103.125
Bogota 6%, 1945	11.25	11.75
Denmark 5½%, 1955	87.50	86.00
French 7½%, 1941	172.875	173.375
German Gov't 7%, 1949	36.56	39.00
Italy 7%, 1951	54.75	55.25
Japan 6½%, 1954	95.75	96.25
Minas Geraes 6½%, 1959	14.25	14.75
Norway 6%, 1944	106.135	106.625
Queensland 6%, 1947	105.75	106.35
Rome 6½%, 1952	44.75	45.25

Above prices in New York.

FOREIGN CURRENCIES COMPILED ON BASIS OF CANADIAN DOLLAR

MONTREAL, Oct. 17 (CP).—British and foreign exchange closed steady.

Belgium, belga, .1708; China, Hongkong dollar, .5034; Germany, reichsmark, .4065; Japan, yen, .2918; Spain, peseta, .1367.

Profit-Taking Sends Prices Downward at Eastern Exchanges

MONTREAL, Oct. 17 (CP).—Heavy buying which has marked trading on the Montreal Stock Exchange since the start of the week, died down today and prices were forced lower by a wave of profit-taking.

Canadian Cottons fell 3-4 to a new low of 38 1-4, while Canadian Celanese preferred was off 3 points at 115. Utility shares moved within a narrow rut.

Howard Smith Paper lost 3-8 at 9 5-8, and St. Lawrence Corporation 10 cents at 115. Consolidated Smelters was down 3 points at 185. Quebec Power lost 1-4 at 14 3-4, and Shawinigan 1-8 at 18 1-4. Steels and constructions firmed.

TORONTO EXCHANGE

TORONTO, Oct. 17 (CP).—Industrial shares on Toronto Stock Exchange closed without establishing any general trend today. Brazilian sold actively for a loss of 1-4 at 7 1-2, and Nickel took the same loss on fairly heavy turnover.

Walkers common added 1 1-2, closing at 27, a half-point under the top. Distillers-Seagrams added 3-4 at 27 3-4. C.P.R. declined 1-2, and Consolidated Smelters closed at 187, off 1-2. Beauharnois advanced a point net to 4 1-2, while Power Corporation gained 3-4 to 8 1-2, Montreal Power 1-2 to 33, and B.C. Power "B" 1-8 to 3 1-8.

(C. M. Oliver & Co., Ltd.)

	Bid	Asked
A.P. Grain	1½	..
Abitibi Power & Paper	75	90
B.A. Oil	1⅛	..
B.C. Power "A"	24½	25½
Building Products	27½	27⅝
B.C. Power "B"	3	..
Biltmore Hats	25	29
Bell Telephone	131	131½
Blue Ribbon	..	2
Brazilian Traction	7½	7⅝
Brewers & Distillers	1.00	1.05
Bruck Silk Mills	17	17⅝
Burt & Co.	35	35½
Canada Bud	6¼	8½
Can. Canners	4	5
Canada Cement	8	6⅝
Canada Car & Foundry	4⅞	5¼
Canada Malting	33	33½
Canada Dredge	34	34⅝
Canada Wire & Cable "A"	13½	18
Canada Wire & Cable "B"	8	..
Can. General Electric	147	160
Canadian Oils	11½	13
Canadian Pacific	8¼	9¼
Cockshutt Plow	7	..
Consolidated Smelters	187	..
Cosmos Imp. Mills	17⅝	18
Consumers Gas	187½	..
Dominion Bridge	28⅝	29½
Dominion Stores	7⅝	8¼
Ford "A"	26¼	26½
General Steel Wares	3⅝	4
Gypsum	5	5¼
Hamilton Bridge	3⅝	3⅝
Hiram Walkers	36½	37
Imperial Oil	20	20¼
Imperial Tobacco	12⅝	13⅛
Intl. Nickel	31¼	31⅜
Industrial Alcohol	7	..
Intl. Utilities "A"	2⅝	4
Intl. Utilities "B"	35	..
Lake of the Woods	9⅞	..
Laura Secord	60	61⅝
Loblaw "A"	17¼	17½
Loblaw "B"	16¼	16½
Massey-Harris	4½	4⅝
Montreal Power	33⅛	33⅛
McColl-Frontenac	13½	13⅝
National Steel Car	14	14½
Page Hersey	76	80
Power Corpn.	8	8⅝
Shawinigan	18¼	16½
Steel of Canada	45⅝	50
Weston	14⅛	15
BANKS		
Bank of Canada	51⅝	53¼
Canadian Bank of Commerce	146	153
Dominion Bank	173	180
Imperial Bank	171	175
Bank of Montreal	..	179
Bank of Nova Scotia	255	260
Royal Bank	158	159
Bank of Toronto	300	..

Stocks and Bonds

(A. E. AMES & CO., VICTORIA)

	Bid	Asked
Bell Telephone	131	131½
Brazilian T.L. & P.	7⅝	7⅝
B.C. Power "A"	24½	25½
Canada Cement	8¼	6½
Canada Cement Pfd.	..	56
Canadian Pacific	8⅝	8½
Con. Mining & Smelting	166	166
Ford "A"	26⅝	27
Gypsum Lime & Alab.	5⅛	5⅛
Imperial Oil	18⅝	20
Imperial Tobacco	13⅝	13⅝
International Nickel	31	31¼
International Petroleum	35½	35⅛
McColl-Frontenac	12½	13⅝
McColl-Frontenac Pfd.	96	97
Montreal Power Com.	33⅛	33½
Shawinigan W. & P.	16⅛	16½
Bralorne	9.70	9.75
Dome	38⅛	40⅛
Lakeshore	47½	40⅝
Noranda	41½	..
Pioneer Gold	9.50	9.75
Premier	1.60	1.65
Sherritt-Gordon	.75	.79
Sudbury Basin	1.75	..
Teck-Hughes	4.00	4.04
Ventures	1.04	1.05
Wright-Hargreaves	7.25	7.30
Bank of Montreal	178	181
Royal Bank	158	..

London Stocks

LONDON, Oct. 17 (CP).—Closing: C.P.R., 9 1-2; Nickel, $31 1-4; British-American Tobacco, £5 1-2; Central Mining, £21 1-4; Distillers, 91s 6d; Hudson's Bay, 15s 9d; Imperial Tobacco, 135s 7 1-2d; Mining Trust, 6s 3d; Rand Mines, £7 5-8; Rhodesian Anglo - American, 11s; Rhokana Corp., £5; Crown Mines, £12 3-4; Springs, 40s; Vickers, 17s 10 1-2d.

Bonds—British 2 1-2 per cent consols, £82; British 3 1-2 per cent War Loan, £103 7-8; British Funding 4's, 1960-90, £112 7-8.

Metal Markets

LONDON, Oct. 17 (AP).—Closing: Copper, standard spot, £35; future, £35 7s 6d; electrolytic, spot, £39; future, £40. Tin, spot, £231 15s; future, £221 10s. Lead, spot and future, £18. Zinc, spot, £16 2s 6d; future, £16 7s 6d.

AT NEW YORK

NEW YORK, Oct. 17 (AP).—Copper, quiet. Electrolytic, spot and future, 9.25; export, 8.75 to 8.80. Tin, steady; spot and nearby, 51.87; future, 50.12. Iron, quiet, unchanged. Lead, steady; spot New York, 4.50 to 4.55; East St. Louis, 4.35. Zinc, dull; East St. Louis, spot and future, 4.85. Aluminum, 19.00 to 22.00. Antimony, spot, 16.75.

Montreal Produce

MONTREAL, Oct. 17 (CP).—Prices held firm on Montreal dairy and produce market today. No 1 grade butter in car lots was 24 3-4 cents a pound.

Cheese was 12 5-5-7-8 cents a pound.

Eggs brought 36 to 37 cents a dozen for "A" large.

Potatoes in eighty-pound bags were 85 to 90 cents.

Other Quotations—Wheat, No. 2 Nor., 95; barley, No. 3 C.W., 43; oats, No. 1 feed, 35; flour, spring wheat patents, firsts 5.70; white corn, 5.00.

Toronto Produce

TORONTO, Oct. 17 (CP).—Produce prices here today:

Eggs—Grade "A" large, dozen, 32c.

Churning Cream — No. 1, per pound, 23c.

Butter—No. 1 solids, pound, 24c.

CALGARY LIVESTOCK

CALGARY, Oct. 17 (CP).—Bulk of receipts on through billing. Cattle, steady; good heifers, 3.00 to 3.25; good vealers, 3.60 to 4.00; good stocker and feeder steers, 3.25 to 3.75.

Hogs, steady; selects, 9.00; bacons, 8.50; butchers, 8.00.

CITY BANK CLEARINGS

Bank clearings in Victoria for the week ending yesterday totaled $1,498,605, compared with $1,667,029 for the corresponding week last year.

CANADIAN DOLLAR AND POUND RATES

MONTREAL, Oct. 17 (CP). — Currencies were irregular on Montreal foreign exchange today. The pound sterling rose 3-4 of a cent at $4.99 7-32, and the United States dollar lost 1-32 of 1 per cent at 1 15-32 per cent premium. The French franc remained at 6.69 cents.

Silver Markets

LONDON, Oct. 17 (AP). — Bar silver, quiet, 1-16 lower at 29 5-16d.

AT NEW YORK

NEW YORK, Oct. 17 (AP). — Bar silver, steady and unchanged at 65 3-8c.

BAR GOLD AT LONDON

MONTREAL, Oct. 17 (CP). — Bar gold at London up 1 cent at $35.28 an ounce in Canadian funds; 141s 6d in British funds. The fixed $35 Washington price amounted to $35.50 in Canadian funds.

That Body of Yours

(By James W. Barton, M.D.)

GAS ON THE STOMACH

Some individuals are bothered practically all the time by "gas" on the stomach which "comes up" through the mouth; belching of "wind" it is often called. There are others who have the disturbance only at times. In the majority of cases this is believed to be due to a slowness of liver and gall bladder action, but it may be due to the position of the stomach under the diaphragm.

As you know, the diaphragm is the muscular wall separating the chest cavity containing the lungs and heart, from the abdominal cavity containing the stomach and intestines.

When air is to be drawn into the lungs the diaphragm naturally goes downward, and on the left side it strikes against the top or dome of the stomach.

This top or dome of the stomach regulates the inside pressure of the stomach in that the size of the stomach varies or changes so that the total amount of the food in the stomach becomes adjusted to the space allowed by the pressure of the muscular walls of the stomach. This means that this dome, or top, is small when the pressure is high and large when the pressure is low so that the necessary pressure, or tonus, is always present.

Dr. K. Heckmann, Berlin, in The Medical Clinic, shows that under normal conditions the dome of the stomach is in intimate contact with the left half of the diaphragm. If it is not in contact, then various conditons, such as ascitis (dropsy), adhesions, and displacement of the large intestines may be present.

Dr. Heckman points out that belching of gas from the stomach may be due to the fact that the top, or dome, of the stomach finds that the stomach contents (food and air) are using up too much room, and so it exerts its muscular walls on these contents. This little extra pressure sends some of this gas, or "wind," upwards and out of the mouth.

The thought, then, is that a little gas or wind coming up out of the mouth at times is really "good" gas, as some physicians call it, in that the stomach is regulating the pressure to the correct point for proper stomach digestion.

When this belching of gas occurs, very often it would be well to consult your physician for an examination of the stomach and liver.

RAILWAY REVENUES

MONTREAL, Oct. 17 (CP).—Earnings of $3,397,000 for week ended October 14, were reported by the Canadian Pacific Railway today, representing an increase of $632,000 over $2,765,000 for the corresponding week a year ago.

CHICAGO, Oct. 17 (AP).—Directors of Swift & Company today declared a special dividend of 1 per cent, or 25 cents a share, payable November 15, to shareholders of record October 28. This will bring the total dividend disbursements for the calendar year to 4 per cent, or $1 per share.

Reports as Furnished by Standard Statistics Inc., on the Following Foreign Countries, Now Available at Our Office:
ARGENTINA AUSTRALIA AUSTRIA BELGIUM BOLIVIA BRAZIL CHILE COLOMBIA CUBA COSTA RICA DENMARK FRANCE GERMANY GREECE ITALY FINLAND JAPAN NORWAY PANAMA PERU SALVADOR URUGUAY
Copies of These Reports May Be Had on Request
A. E. AMES & CO.
LIMITED
INVESTMENT SECURITIES
NEW YORK VANCOUVER WINNIPEG MONTREAL TORONTO LONDON, ENGLAND
301-315 Belmont House Telephones E 4171-2-3

Coast Breweries Shares
BOUGHT AND SOLD
BURNS & WAINWRIGHT, LTD.
415-6-7 CENTRAL BLDG. PHONES G 8157 - 8158

WE OFFER
£1,250 City of Victoria 4½%, due 1962, at 92.50
$2,000 City of Victoria 5%, due 1945, at 97.00
PEMBERTON & SON, LTD.
WM. MUNRO, Manager, Bond Department
1014 Broad Street Garden 8127

Trans-Canada Shares
Holders of Trans-Canada Series "A" will receive income from following sources:
1. Regular and extra cash dividends.
2. Stock dividends up to 10% per annum, any excess being added to portfolio.
3. Proceeds from sale of rights and warrants.
4. Cash bonus.
5. Interest on Dominion of Canada obligations or bank balances.
We Recommend These Shares for Income and Appreciation.
E 1104 E 1105 VICTORIA SECURITIES Ltd. 614 VIEW ST.

C.S. HENLEY & CO. LIMITED
GOVERNMENT MUNICIPAL CORPORATION
412-413 SAYWARD BLDG. SECURITIES • VICTORIA, B.C.
TELEPHONE G-6331

THOMSON, MATHEWSON & CO.
Members:
Montreal Stock Exchange Montreal Curb Market
Canadian Commodity Exchange Inc.
355 St. James Street West, Montreal, Que.
Orders may be placed through
NESBITT, THOMSON
and Company Limited
204 Central Building, Victoria, B.C. Tel. Garden 1191

TOONERVILLE FOLKS

FLIGHT. . . by W. D. TIPTON and J. H. MASON

THE most spectacular but most dangerous of the fighting airman's victories was the burning of enemy observation ballons; spectacular, because the great flaming sausage made a wonderful spectacle on the front and told the ground troops that at least one set of observing eyes no longer spied on them; dangerous because, realizing the value of the observation obtained from the balloon, the enemy surrounded it with scores of machine guns and many quick firing one-pounders.

To fly this barrage in coming to close quarters with the balloon, the attacking pilot went through a veritable sea of fire. The machine guns, spouting tracer bullets, looked like an Independence Day celebration. Pilots going after balloons usually kept their eyes glued to the tubular Aldis sight and closed the other eye so that they could not see the fountain of fire they knew to be present.

The observation balloon took quite a bit of shooting up before it took fire. It had to be sufficiently punctured so that a substantial amount of gas leaked through the bullet holes before this leaking gas could be set on fire Pilots pulled out of their dives not more than 200 feet from the balloon so as to be sure it went off.

THE TUTTS . . . By Crawford Young

How It Started

By JEAN NEWTON

WHY DO WE CALL IT A BLANKET?

It is not white wool, it is not a blanket—that is, it would not be a blanket construed in a strict etymological sense.

Our word blanket is a diminutive of the French "blanc," meaning white. The Old French word "blanket," which is identical with our English, was used for a woolen vest or shirt made originally of white wool. Subsequently its use was extended to take on the idea of a covering.

The English word "blanket," which was simply lifted from the French, has, of course, lost its original significance. It is only occasionally wool; it is not a shirt or vest, and it is rarely white.

There is no foundation for the story that the term "blanket" for bed covering dates back to 1340 and to Thomas Blanket, who, at that time, according to this same story, established a factory in Bristol for turning out this product. If such an individual ever existed, he undoubtedly adopted his name from the article.

"Mummy," said little Mabel, "what are those little crinkly things in your hair?"

"Oh, those are called waves, dear," said mother, rather proudly.

Mabel turned round and regarded her father solemnly. Then she went over to him and patted his bald head.

"Mummy's got the waves," she said to him, "and you've got the beach."

APPLE MARY

By Martha Orr

TODDY

Turncoat!

By George Marcoux

POP

Sufficient Reason

By J. Millar Watt

NAPOLEON AND UNCLE ELBY

By Clifford McBride

POPEYE

By Segar

TILLIE THE TOILER

Who Is Crazy Now?

By Westover

DIXIE DUGAN

Surprise Party?

By J P McEvoy and J H Striebe

Business and Professional Directory, Want Ads

The Daily Colonist

RATES for CLASSIFIED OR WANT ADVERTISEMENTS

One and one-half cents a word each insertion; nine cents a word a week, with a minimum of ten words; cash with order. No advertisement accepted for less than twenty-five cents.

Death and Funeral Notices, $1.50, first insertion; $1.00 for each additional insertion. Marriages, Cards of Thanks and In Memoriam Notices, $1.50 per insertion.

Birth Notices, $1.00 per insertion.

Business or Professional Cards of two lines or under, $2.60 per month. Additional space at $1.25 per line per month.

Advertisers who desire may have replies addressed to a box at The Colonist and forwarded to their private address. A charge of ten cents is made for mailing replies. In this case add three words ("Box .... Colonist") to the count for the number of words.

Out-of-town readers of our advertisements ask advertisers to give address as well as phone numbers, as it is not always possible to communicate through the phone.

Any claim for rebate on account of errors or omissions must be made within thirty days from the date of the same, otherwise the claim will not be allowed.

The Colonist will not be responsible for more than one incorrect insertion of any advertisement ordered for more than one issue.

The Colonist service is available every day from 8 a.m. to 10 p.m. excepting Sunday. Just call Empire 4114.

To insure insertion, Classified Ads should reach The Colonist before 10 p.m. on the day previous to publication.

Classified Ads for The Sunday Colonist will be accepted up to 10 p.m. on Saturdays.

CLASSIFICATIONS

Acreage for Rent 83
Acreage for Sale 82
Acreage Wanted 84
Autos for Hire 66
Automobiles 65
Births 1
Bicycles and Motorcycles 40K
Boats and Launches 67
Building Material 40A
Business Directory 32
Business Opportunities 78
Cards of Thanks 4
Church Notices 9
Clothing, Furs, Shoes, Etc. 40B
Coming Events 10
Dancing 35
Deaths 2
Dressmaking 28
Educational 23
Farms for Rent 86
Farms for Sale 85
Farms Wanted 87
Flats and Apartments to Rent 63
Flats and Apartments Wanted 64
For Sale—Miscellaneous 40
Furniture 40D
Fuel 40C
Funeral Directors 6
Furnished Houses for Rent 55A
Furnished Rooms for Rent 49A
Furnished Rooms Wanted 60A
Hairdressers and Beauty Specialists 21A
Halls to Rent 36
Hotels 46
Housekeeping Rooms to Rent 81
Housekeeping Rooms Wanted 92
Houses for Sale 78
In Memoriam 5
Lodges and Societies 33
Lost and Found 29
Machinery 94
Market Specials 35
Marriages 3
Miscellaneous 37
Money to Loan 31
Monumental Works 8
Music 24
Musical Instruments 40E
Nursery Stock, Plants, Etc. 40H
Nursing and Convalescent Homes 20
Personal 21
Professional Directory 24
Property for Sale 80
Property Wanted 81
Poultry and Livestock 42
Radio 40F
Room and Board 47
Room and Board Wanted 48
Situations Wanted—Female 18
Situations Wanted—Male 17
Stoves, Ranges, Furnaces 40L
Summer Resorts 91
Teachers Wanted 15
Timber 74
To Exchange—Real Estate 76
To Rent—Miscellaneous 39
Unfurnished Houses to Rent 55B
Unfurnished Rooms Wanted 50B
Wanted—Female Help 14
Wanted—Male Help 13
Wanted—Miscellaneous 41
Wanted to Borrow 32
Wanted to Buy—Houses 79
Wanted to Rent—Houses, Unfurnished 57B
Wanted to Rent—Miscellaneous 39
Will Trade 22
Wood 33

1 BIRTHS

HARVEY—At Hamstead Park, England, on October 16, to Mr. and Mrs. A. L. Harvey (nee M. A. Pemberton), a daughter.

2 DEATHS

DAVIES—At St. Joseph's Hospital on Tuesday, October 15, Norah Anne Griffith Davies, of 726½ Fort Street. The late Miss Davies was born in Wales and had been a resident of this city for the past twenty-two years, and is mourned by a brother in England and a brother in South Africa.
The funeral will take place on Friday afternoon from McCall Bros.' Funeral Home, at 2 o'clock. Interment will be in Royal Oak Burial Park.

NODEK—At the residence, 1015 Cook Street, on October 16, Cerline, beloved wife of I. M. Nodek, aged seventy-two years, born in Germany and had been living in this city for the past forty years. She leaves to mourn her loss, besides her husband, one niece in Victoria.
The remains are resting in Hayward's B.C. Funeral Chapel until Friday morning, when they will be conveyed to the late residence, 1015 Cook Street, and where the funeral service will be held Friday afternoon, at 2 o'clock, Rabbi M. Berner officiating. Interment in the Jewish Cemetery.

NANKIVELL—There passed away on Tuesday, October 15, 1935, at the Royal Jubilee Hospital, James Peter Nankivell, aged seventy-two years, late residence, 814 Dominion Road. The deceased was born in Cornwall, England, and came to Canada fifty-five years ago, and for the past forty-seven years had been a resident of Victoria. He is survived by, besides his loving widow at the family residence, one son, Arthur, and two daughters, Mrs. W. H. Edgar and Mrs. P. G. Woods, all of this city, one grandchild in California, three grandchildren in Victoria, and one brother in England. The late Mr. Nankivell was a member of Alexander Lodge, S.O.E.
Funeral services will be conducted on Saturday, October 19, 1935, at 2 p.m. in the chapel of the Sands Mortuary, Ltd., Rev. E. M. Willis officiating, and the remains will be laid at rest in the Colwood Burial Park.

6 FUNERAL DIRECTORS

Distinctive Funeral Service in Our New Mortuary at Moderate Cost
Experienced Lady Attendant
SANDS MORTUARY, LTD.
Phones E 7511, G 3330 1803 Quadra St.

CARTER'S FUNERAL HOME
Dignified Service Reasonable Charges
2812 Quadra St. Phone Empire 4824

HAYWARD'S B.C. FUNERAL CO. LTD.
Established 1867
734 Broughton Street, Victoria, B.C.
Phones:
Empire 3614 Garden 7679
Garden 7682 Empire 4065

McCALL BROS.
"The Floral Funeral Home"
Office and Chapel, Cor. Johnson and Vancouver Streets
Phone Garden 2012

S. J. CURRY & SON
Funeral Directors
Cor. Quadra and Broughton Streets
Phone G 9812

THOMSON FUNERAL HOME
Sincere Service
Tel. G2612 1625 Quadra Street

6A CEMETERIES

ROYAL OAK BURIAL PARK
INTER-MUNICIPAL CEMETERY
Plots From $39 to $60, Including Perpetual Maintenance
Particulars, Phone G 7111 and G 3812

COLWOOD BURIAL PARK
The Vale of Rest
Graves may be purchased as low as $15
Particulars, phone Belmont 8
A. T. Peatt, Director.

7 FLOWERS

BROWN'S VICTORIA NURSERIES, 618 View. Design work executed, lowest prices. We grow our flowers. G 6612, G 3521

BALLANTYNE BROS., LIMITED
1211 Douglas Street Phone G 2421
We Telegraph Flowers
CUT FLOWERS AND DESIGNS

ANY FLORAL DESIGNS at lowest prices. Pollock Bros., 1215 Douglas St. G 5315

A. J. WOODWARD & SONS, LTD.
—Established 1892—
Designs — Bouquets — Flowers
Anywhere. Any Time
Store: G 8814 Night: G 8238

CUSTANCE FLORAL CO., 941 YATES ST. G 2613. Attractive designs a specialty.

FLORAL ART SHOP
Dryson & Clark
Distinctive Funeral Designs
939 Port Street Phone E 4813

FLOWER & FERN SHOPPE
F. WIPER, PROP., 1607½ DOUGLAS ST. E 2651. Ferns a specialty; designs, etc.

8 MONUMENTAL WORKS

STEWART MONUMENTAL WORKS, LTD. Take No. 8 car to works. 1401 May Street. Phone G 3452.

10 COMING EVENTS

ANOTHER HOLLYWOOD CLUB'S "Three Hours of Pleasure" dances will be held next Friday night, Oct. 18, in the Margaret Jenkins School, Gonzales Bay, 9 till 12, with Reg Wood's 4-piece orchestra. A tombola will be featured at this dance. Ladies 25c, Gents 35c.

A BIG CANADIAN OLD-TIME SATURDAY night dance, October 19, Lake Hill Community Centre, 9 to 12. Irvine's Orchestra. 25c, including supper. Prizes and tombolas. "The time of your life."

AT THE PEKIN CAFE, GOVERNMENT Street, dine and dance Saturday at 8. Choice Chinese dishes, real American sandwiches and coffee. Orchestra. No cover charge. Come up and Pekin.

AT METCHOSIN HALL, FRIDAY, OCTOBER 18, Sports Club dance; Bert Zela's Orchestra, 9-1; refreshments. Admission 35c. Tombola for Winchester rifle.

A BIG OLD-TIME DANCE, STRAWBERRY Vale Hall, Friday, Oct. 18. Scafe's Orchestra. Refreshments. 35c.

BASKETBALL AND DANCE, SATURDAY night (October 18), Colwood Hall. Cherley Hunt's Orchestra. Refreshments. Admission 25c.

C.C.P. REGULAR DANCE, 724 FORT, every Friday, 3 till 1; refreshments; 25 cents.

CRYSTAL GARDEN DANCE, EVERY Saturday night, 9 to 12. Admission 35c.

DANCE, GORDON HEAD HALL, FRIDAY, October 18, 9 to 1. Admission 50c a couple. Refreshments. Good orchestra.

DANCE, SATURDAY, SHRINE AUDITORIUM. Same music! Same fun! Same price (25c)!

ESSBEECEE DANCE, ALEX'S HALL, Burnside, Friday, October 18, Pitt's Orchestra; refreshments, 9 till 1. 25c.

LUXTON, SATURDAY NIGHT—FEATURING Heil and his Belmont Cabaret Hotfoot Four. A new kind of dance music that has what it takes, guaranteed. With a basketball game and a real supper. You get a large evening for two bits. Games at 7.30; dance 9 sharp.

PARTNER COURT WHIST TODAY, 2.45, 1230 Government Street. Good prizes. Admission 25c.

P.E.O. CHAPTER "I" RUMMAGE SALE, Saturday, 587 Johnson Street (next to Shotbolt's). Doors open at 8.45 a.m.

PYTHIAN SISTERS MEET EVERY SECOND and fourth Thursday, at K. of P. Hall, 1415 Broad Street.

SPENCER'S SPORTS AND SOCIAL CLUB dance, Wednesday, October 23, Badminton Hall, 761 View Street. Len Acres' Orchestra. Dancing 9 till 1. Admission 35c.

SCOTTY McKENZIE'S OLD-TIME DANCE, Foresters' Hall, Saturday night, 8.30. Scaife's Orchestra.

THERE WILL BE A CONCERT ON FRIDAY, 8 O'CLOCK, AT LAKE HILL COMMUNITY HALL, GIVEN BY THE FIRST UNITED CHOIR
Proceeds are in aid of Lake Hill Mission building fund.
Tickets can be had at the door: Adults 25c; children 10c.

WHIST DRIVE, W.A. TO CANADIAN Legion, Pro Patria Branch, Friday, 8.30 p.m., 625 Courtney. Prizes according to tables. Admission 25c. Bridge game, 2.30.

13 WANTED—MALE HELP

DELIVERY BOY, SIXTEEN, WITH BICYCLE and carrier, for large grocery; smart, willing to advance. Replies, with particulars, to Box 8102, Colonist.

EXPERIENCED EX-RETAILER FOR business solicitation re credits. Sales ability needed. Phone for appointment. G 4176.

LEARN TO SIGNAL WITH FLAG, LAMP and telephone. A few vacancies in Signal Section of 1st Battalion, Canadian Scottish Regiment. Apply Sergt. MacKay, 1st Battalion. Orderly Room, 8 p.m., Monday.

PHONE G 4934, EVENINGS, FOR THE best-paying canvassing proposition.

WANTED—A YOUNG MAN NOT OVER eighteen years of age for general office work. Apply in own handwriting, stating experience, to Box 8097, Colonist.

WANTED—MAN TO TAKE SUBSCRIPTIONS for newspapers in Victoria. Salary. Apply, stating experience and phone, to Box 6056, Colonist.

WANTED—AMATEURS TO COMPETE in "Slim" Hunter's Empire Amateur Night. Register now at Fletcher Bros. See Coming Events.

13A SALESMEN AND AGENTS

AN OLD-ESTABLISHED CONCERN REQUIRES one experienced custom tailored-to-measure shirt salesman for Victoria. A permanent, substantial and remunerative opportunity. Send qualifications complete first letter. Investigate. Art Craft Custom Shirt & Dental Coat Co., 122 Front St. W., Toronto. Write Mr. Coombs.

14 WANTED—FEMALE HELP

GIRLS WANTED
FOR A SPECIAL FALL COURSE IN hairdressing, at a very reduced rate. Limited time only.
VICTORIA HAIRDRESSING SCHOOL
Room 114, Woolworth Bldg.

LEARN HAIRDRESSING
ENROLL NOW FOR SPRING GRADUATION
Individual Instruction — Easy Terms
Call or Write
MOLER HAIRDRESSING SCHOOL
Room 208 1104 Douglas Street

LEARN DESIGNING AND DRESSMAKING, Academy of Useful Arts, 852 Fort. G 2034.

MRS. H. L. ROBERTS, CERTIFIED teacher of contract bridge. E 9322.

RELIABLE WOMAN—SERVICES IN EXCHANGE for room and board. Box 8098, Colonist.

ROOM AND BOARD FOR ELDERLY lady for light services, afternoons off. 801 Penwell.

WANTED—AMATEURS TO COMPETE in "Slim" Hunter's Empire Amateur Night. Register now at Fletcher Bros. See Coming Events.

WANTED—GIRL FOR LIGHT GENERAL housework. Phone E 2789.

YOUNG WOMAN TO HOUSEKEEP FOR two adults; sleep in; good home. State salary expected. Box 7869, Colonist.

17 SITUATIONS WANTED—MALE

AIRPLANE MECHANIC—EXPERIENCED all branches construction and maintenance; any branch of engineering. Box 8060, Colonist.

A. J. GREGG — HOUSE WINDOWS cleaned, outside, 6c each. G 5023.

CAPABLE YOUNG MAN, 34, SEEKS POSITION, drive car, truck; will do anything. Box 7971, Colonist.

RELIABLE HOUSEMAN, FORTY-FIVE, country or city; chauffeur, English, twenty-five years in Canada. H. King, G 0038.

ROCK WORK, EXCAVATING, DITCHING, wells; air steel outfit; stumps shot. G 4406.

RELIABLE CARPENTRY, KALSOMINING, painting. Low charges. E 6270.

17 SITUATIONS WANTED—MALE (Continued)

URGENTLY NEED WORK. PHONE R. C. Becker, E 0710.

YOUNG MAN, GOOD COOK; CAMP and small hotel experience, wants work. Box 7459, Colonist. Williams, G 0029.

17A PAINTERS & DECORATORS

PAINTING, KALSOMINING. GET MY price. Work guaranteed. G 3392.

17C CARPENTERS AND CONTRACTORS

ALTERATIONS, HOUSERAISING, CONCRETE work, repairs. O'Regan. G 7662. G 2269.

EVERYTHING IN BUILDING AND REPAIRS; estimates. Parker Construction Co., G 5590.

17E GARDENERS

GARDENER, HORTICULTURIST, EXPERIENCED all branches, seeks position; credentials. Box 7722, Colonist.

LAWNS LAID, BORDERS PLANTED, shrubs and hedges pruned. E 6825.

WEATHERSTRIPPING

BE COMFORTABLE — PEACE METAL weatherstrips for draughty windows and doors. B. T. Leigh, E 9685.

18 SITUATIONS WANTED—FEMALE

ACTIVE, CLEAN, RELIABLE WOMAN wants work by the hour or day. Competent in all household work. G 1467.

DRESSMAKING, ALTERATIONS, SLIP-COVERS, 25c hour, car fare. E 0728.

EX-TEACHER, ELEVEN YEARS' EXPERIENCE, wants position as nursery governess where two-year-old daughter may have home. Box 8049, Colonist.

EXPERIENCED YOUNG WOMAN WISHES day work; references. G 5825.

GIRL, TWENTY-ONE, SEEKS EMPLOYMENT. Phone G 7662.

STENOGRAPHER (EXPERT), WANTS work. Own typewriter. Rates, 50 cents an hour or minimum weekly. Your office or mine. Phone Miss Partridge, Garden 0111. Box 8044, Colonist.

STENOGRAPHER, SOME BOOKKEEPING; moderate salary. G 1585.

WANTED—HOUSEKEEPING POSITION by refined, capable woman, for one or two men. Phone G 5661 or write 24 Government Street.

26 NURSING AND CONVALESCENT HOME

PRIVATE NURSING HOME—CHRONIC, aged and convalescent cases. 1114 Pandora. Phone G 7418.

PRIVATE NURSING HOME, 1264 MONTROSE Ave. Nervous, chronic and aged cases. Reasonable rates. Phone E 6021.

21 PERSONAL

ACCORDING TO NEWSPAPER REPORTS, Mussolini diets exclusively on fruit. It must be prunes. If it were possible for him to enjoy our coarse whole wheat bread (free from molasses, sugar or white flour) no doubt he would have more pep and less fight. Many do, and so may you, profit daily by enjoying our building foods—they are good. Golden Loaf Bakery, 711 Fort Street.

AVOID THE UNCERTAINTY—SEE THE tested proof before having your next permanent. Bert Waude Hairdressing, phone E 4022. 709 Fort Street.

A BRIGHT, COSY PLACE TO ENJOY good meals and prices to suit every purse. The Mayfair Cafe, 1011 Broad St.

A NICE FILLET OF SKATE, SPRINKLED with Esalt, is delicious. Askey's Fish Market, 624 Yates St. Phone G 7101.

ALL ABOUT YOURSELF. YOUR PROBLEMS solved. Expert reader, accurate, scientific, reliable. Balmoral Hotel, Suite 18.

ANTIQUE RESTORER, GLASS AND China riveter. W. Dickinson, expert, Suite 28, 828 Courtney Street, G 0026.

CHILDREN'S English three-piece legging sets in brush wool. Reg. $2.75 and $3.75. To clear $1.75 (soiled). Fowlers, 734 Yates.

CHRISTMAS CARDS OF CHARACTER—Sample albums now ready. Diggon-Hibben, Ltd., 1210 Government Street.

DON'T DELAY IN ORDERING YOUR PERSONAL CHRISTMAS AND NEW YEAR GREETING CARDS
Let Us Print Yours in the Most Correct and Pleasing Style
Come In and Look Them Over
THE COLONIST
Printing, Lithographing
Bookbinding, Engraving
1211 Broad Street

ECZEMA, ITCH, PIMPLES, PILES—TRY George Lee's Chinese remedy. 636 Cormorant, Spencer's, Hudson's Bay, Owl.

FOR PIANO TUNING AND REPAIRING phone Bert Zala, G 1466.

GORDON HEAD MELONS — "NONE better." Local strawberries and all choice fruits in season. LILLY'S, 1409 Douglas Street. Phone E 5511.

GORDON FURRIERS, 401 JONES BLOCK, 715 Fort Street, just off Douglas. Bring your furs now for repairs or alterations.

HATS CLEANED AND BLOCKED. Victoria Hat Mfg. Co., 611 Yates. E 3518.

IT IS NOT TRUE THAT HAVING ONE'S eyes examined necessarily implies that one will be advised to change lenses or begin wearing glasses. Every year literally hundreds of people who have had their eyes examined are advised that they need not wear glasses or they need not change their lenses. Joseph Rose, Opt. D., Optometrist, 1013 Government Street. E 6014.

JOHN GOW, 2007 QUADRA STREET, entertainer—I am now open to receive bookings for the Winter season and shall be pleased to quote rates for Hallowe'en parties, Christmas parties, concerts, etc. Children's parties a specialty. Magic, Punch and Judy.

KEYS FOR CAR, HOUSE OR OFFICE. Waites' Key Shop, 718 Fort Street.

MEN! GET VIGOR AT ONCE! NEW Ostrex Tonic Tablets contain raw oyster invigorators and other stimulants. One dose peps up organs, glands, blood. Reg. price $1.25. Introductory price 89c. Call, write, Vancouver Drug Co., and all other good drug stores.

MABEL ORR (INTERNATIONALLY-known medium), 724 Humboldt, near Douglas.

NEW KNITTED SUITS FOR AUTUMN wear—just lovely. Gordon Ellis, Ltd., 1107 Government Street.

OVERBECK REJUVENATOR AGENT, P.O. Box 841, Victoria.

PRINTING AND RUBBER STAMPS. Sweeney-McConnell, 1012 Langley. G 3412.

RUPTURE — TRUSSES AND BELTS made and expertly fitted. Surgical Appliance & Supply Co., 742 Fort.

STAMPS FOR COLLECTORS BOUGHT and sold. R. Nairne, 1007 Gov't St.

THE MILTON CO., 1844 OAK BAY AVE. New Fall coats, smart fur collars, English fur felt hats.

ZIPPER SHOPPING BAGS, NICE SELECTION, 95c up. First-class repairs here. McMartin's Leather Goods, 716 Yates.

21A HAIRDRESSERS AND BEAUTY SPECIALISTS

BOBETTE SALON, G 8852. CLUSTER curl or Gloria oil perm. Reasonable.

BLEACH FACIALS, OIL PERMANENTS. Reimer's Beauty Shoppe. E 4432.

CHATTON BEAUTY SALON, 104 WOOLWORTH Building. Confidence of skilled hands for perfect permanents.

FADED HAIR RECOLORED; 12 MONTHS' supply $1.25. Inquire Firth Brothers Hairdressers, 635 Fort Street.

HAIRDRESSING IN YOUR OWN HOME by experienced operator. Phone E 9129.

HAIRDRESSING IN YOUR HOME; EXPERIENCED operator. Empire 7502.

LA FRANCE BEAUTY SALON FOR good permanents. 1110 Douglas Street. G 7443.

NO-ELECTRICITY PERMANENT, BELLE Beauty Shoppe, 1025 Cook Street. G. W. (Bill) Atkinson. G 4043.

OIL OF TULIP PERMANENTS AT VERY low price. Victoria Beauty Parlor, 1219 Broad Street. Phone E 8513.

THE NEW MURLA STEAM-VAPOR method combines steam oil treatment and permanent wave in one, revolutionizing old electric methods.
HILDA BEAUTY SHOPPE. E 0722.

DOUBLE SERVICE IN WANT ADS

You can telephone your answers as well as your classified advertisements to The Colonist. Readers are often interested in Want Advertisements that do not carry the names or addresses of advertisers, but a Colonist box number. For the accommodation of those readers who find it inconvenient to write an answer, and to serve the advertiser better

We Will Take Replies to Box Numbers Over the Telephone

The Colonist service is available from 8 a.m. to 10 p.m., excepting Sundays. Phone Empire 4114.

21A HAIRDRESSERS AND BEAUTY SPECIALISTS (Continued)

WE DO NOT GUESS—WE TEST TO ASSURE a satisfactory permanent. Ivy's Beauty Nook, 714 View Street. E 5116.

23 EDUCATIONAL

ROYAL BUSINESS COLLEGE, 1009 GOVERNMENT. Phone G 8018. E. W. Sayce.

SPROTT-SHAW BUSINESS INSTITUTE. Day school, night school (Tuesday and Friday evenings). Complete courses. Individual tuition. Competent instructors. Telephone Empire 7164 for prospectus.

VICTORIA SCHOOL OF EXPRESSION—Speech and voice. 15 Festival first places, 1935. MRS. WILFRID ORD, F.T.C.L., M.R.S.T., 1006 Cook Street. Phone, Tuesday to Friday, G 5525.

24 MUSIC

MRS. RUBY MOORE, 3249 QUADRA ST. Tuition, violin, piano, theory. G 6688.

SEMPLE STUDIOS—VIOLIN AND PIANO. Studio E 3811; residence G 7765.

24A PIANO

IAN A. GALLIFORD, A.T.C.M. Pianoforte, theoretical subjects. 1534 Elford. E 0113.

THE KING KOLE STUDIO — SHORT method piano. We guarantee to teach you popular music in 20 lessons. 739 Yates Street, opposite Dominion Hotel.

24C SINGING

MRS. WILFRID ORD, F.T.C.L., M.R.S.T., specialist with young voices. Seven first places in festivals, 1935. 1006 Cook Street, phone G 5525. Tuesday to Friday.

VOICE CULTURE, SONG INTERPRETATION. Major Crompton, phone E 3697.

25 DANCING

DOROTHY COX, ALL BRANCHES AND ballroom, children and adults. E 7639.

LEN AND ZOE WAGSTAFF, INSTRUCTORS of ballroom dancing. Private lessons from 1 p.m. Class lesson 60c, Tuesday, 9 p.m. Club Continental, E 2713.

LEARN TO DANCE! FLORENCE CLOUGH Dance Academy, 920 St. Charles. E 2776.

TAP, TOE, ACROBATIC, BALLROOM. Geo. Rosaly, 922 Blanshard. E 6264.

VIOLET FOWKES STUDIO. ALL TYPES dancing. 1112 Government St. E 2066.

28 DRESSMAKING

COMPETENT DRESSMAKING AND REMODELING, London experience. E 7434.

29 LOST AND FOUND

FOUND — SMALL BLACK MALE DOG. Phone E 2645.

LOST — PAIR HORN-RIMMED SPECTACLES. Phone E 8770. Reward.

LOST—TRAILER LICENCE NO. 181. Finder phone G 2852.

31 MONEY TO LOAN

A FIRST MORTGAGE LOAN CAN BE arranged by us in the following amounts: $200, $300, $400, $500, $750, $1,000, $1,250, $1,500, $2,000. Building loans a specialty; quick decisions; repayments to suit. Consult our mortgage department. P. R. Brown & Sons, Ltd., 1112 Broad St. Phone G 7171.

ANY AMOUNT FOR FIRST MORTGAGE, up to $2,000. Moderate charges; quick decisions. Building loans a specialty. Brown Bros., 214-15 Pemberton Building.

MONEY AVAILABLE FOR OAK BAY mortgages at lowest rates. Heisterman, Forman & Company.

SALES FINANCING

SALES AGREEMENT ON YOUR CAR refinanced at smaller payments. Sales agreements for any commodity financed. Pacific Sales Co., 1329 Broad Street.

33 BUSINESS DIRECTORY

BAILIFF

A. W. WALSH, GENERAL BAILIFF AND collector. G 7434. 825 View.

CHIMNEY SWEEP

CHIMNEY SWEEP—W. CALEY, PHONE E 1422. Best service value.

HEARN, CLEAN CHIMNEY SWEEP. Phone G 2642. 3167 Rose Street.

EMBOSSED STATIONERY

PRIVATE STATIONERY EMBOSSED IN any design or color. The Colonist Commercial Printing Dept. Garden 5241.

FLOOR SURFACING

V. L. HARDWOOD FLOOR CO., 707 Johnson; reduced prices. G 7214.

WESTERN FLOOR, 454 GORGE ROAD. Old or new floors. E 8916.

INSURANCE

FIRE, AUTO INSURANCE — SEE LEE, Fraser & Co., Ltd., 1222 Broad St.

LITHOGRAPHING

LITHOGRAPHING — LITHOGRAPHING, engraving and embossing. Nothing too large and nothing too small. Your stationery is your advance agent. The Colonist Printing & Publishing Co., Ltd.

PUBLIC STENOGRAPHERS

ETHEL SEYMOUR, 307 CAMPBELL Building, Douglas Street. Phone Garden 2525. Authors' manuscripts, law and general. Strictly confidential.

SHOE REPAIRS

GEORGE TONG, 1429 GOVERNMENT Street, shoe repairing.

WINDOW GLASS

WINDOW GLASS REPLACED AT shortest notice. Auto glass replaced while you wait. Mellor Bros., Ltd., 918 Broughton Street. Phone G 5031.

WOOD AND COAL

A BARGAIN — INSIDE BLOCK, STOVE lengths, ready to burn, regular $5.50 cord, now $3.75. Special for week only—Island big slabwood, $2.25 cord, 3 cords $6.25. Bone-dry cordwood, $8.00. Agents for Youbou Timber Company. E 2743.

WOOD—WOOD

ALL UP-ISLAND SLABWOOD, 1 CD., $3.25, first-growth cordwood in 4-ft. lengths, bone dry, $4.25 cd., in 2½ cd. lots, stove lengths, $5.50 cd. These prices for week. E 1243.

A BETTER BUY—$3.25 CORD, ALREADY split wood and heavy thick bark slabs, all stove lengths, guaranteed dryland; also bone-dry cordwood and Wellington coal, 75c sack. G 3015. Hillcrest Fuel.

A BETTER FIR MILLWOOD, $2.75 FULL cord, inside fir, $4.00, heavy dry bark, dry cordwood, 12-inch lengths, best Island coal. Ronald R. Hopkins. E 7919.

ALL BEST DRYLAND WOOD, $3.00 CD. Dry cordwood, twelve-inch, $5.00 cord. E 2432.

A—BEST SOOKE LAKE DRYLAND, 100% fir blk. slabs, $3 cd.; 2 cds., $5.95; 8 days only. Arts. Kapoor Mills, Ltd., E 9111.

ALL BEST AND DRY CEDAR, $1.50 half cord; 2, $2.75. E 6722.

BEST HEAD SAWDUST, FROM MALAHAT, $3.50 per unit. J. E. Painter & Sons, 917 Cormorant St., phone G 3541.

CORDWOOD—4 FT., 1ST GROWTH, $4 cord. E 7958. White bein. S. Spaven.

33 BUSINESS DIRECTORY (Continued)

GUARANTEED ALL DOUGLAS FIR
$2.50 CORD

BONE DRY, $4.60 Cd., inside blocks, $4.00; thick slabs, $2.50 Cd.; dryland, $3.75 Cd. Shawnigan Douglas Co., E 2914.

CAN WOOD AND COAL, G 3266. CORDWOOD, any length, four-foot, $4.

FIR SAWDUST FROM DRYLAND WOOD, $2.75 per unit. Cameron Wood & Coal Co., Ltd., Phone E 4125.

FIRST-GROWTH CORDWOOD, 4 FT., $4; stove lengths, $5; 1½ cds., $7.50. G 6969.

SPECIAL SALE COOPERAGE WOOD, $1.75 ½ cd.; kindling, $1.50. Prompt. G 2341.

FIRST-GROWTH CORDWOOD, 4-FT., $4.00 cd.; 14-in., $5.00 cd. up. E 7992.

KINDLING, KILN DRY, ONLY $4.50 CD.; dry fir, $4.00. E 1701. A.M. Fuel Co.

SOOKE DRY DOUGLAS FIR WOOD Sale: 1 cd., $3; 2 cds., $6. E 8551.

$2.75 CD.; 2 CDS. $5.00; 4 CDS. $10; guaranteed Douglas fir millwood. Inside blocks $4 cd. Heavy slabs $3.50. Bone-dry slabwood, $4.50 cord. Bone-dry cordwood, stove length, $5.75 cd. Distributors, Selkirk Lbr. Co.'s wood. G 6324.

$2.75 CD., 2-CD. LOTS, 100% FIR millwood; inside fir, $4; bark slabs, $2.50. Colwood Wood Co., G 4044.

$3.00 CD., HALF CD. $1.75. SHAWNIGAN Hillcrest Dryland Wood. G 6412.

4-FT. CORDWOOD, DRY, $4.50 PER cord; green $4.25 per cord. Painter & Sons. G 3541.

$3.75 UP-ISLAND SLAB 12" RODGERS' Wood Co. Alpha St. G 2214.

34 PROFESSIONAL DIRECTORY

ARCHITECTS

P. LEONARD JAMES, F.R.A.I.C., ARCHITECT. Todd Road, Oak Bay. E 8910.

CHIROPODY

BATHS, MASSAGE, CHIROPODY. MRS. Barker, 225 Howe, Fairfield. G 1661.

OSTEOPATHIC PHYSICIANS

DR. VERNON B. TAYLOR, REGISTERED and licensed. 406-7-8 Belmont Building. Phone Empire 7822.

PUBLIC STENOGRAPHER

V. BABINGTON, TYPING, CIRCULARS, envelopes, mimeographing. 801 Central Building.

37 MISCELLANEOUS

AVOID DISAPPOINTMENT—
ORDER YOUR PERSONAL CHRISTMAS AND NEW YEAR GREETING CARDS
NOW
Cards of Distinction and Charm Are Available at the Lowest Prices in Years
THE COLONIST
Printing, Lithographing
Bookbinding, Engraving
1211 Broad Street

SAWS, ALL KINDS, FILED, SET, gummed, etc. Phone W. Emery, 1997 Gladstone Avenue.

39 WANTED TO RENT—MISCELLANEOUS

WANTED TO RENT—GOOD PHEASANT shoot for four guns, vicinity of Duncan. Must be reasonable. Box 7165, Colonist.

40 FOR SALE—MISCELLANEOUS

40A BUILDING MATERIALS

C.P.S. LUMBER & TIMBER CO., LTD.
COURTEOUS PROMPT SERVICE
All Grades of Lumber
Let Us Have Your Inquiries
C.P.S. LUMBER CO. PHONE G 7121

CANADIAN Western Woodworkers. Sashes, doors and general millwork. G 4012.

SIDNEY SPEEDY SERVICE
WHY NOT LINE UP YOUR BASEMENT and attic before colder weather arrives? It will surprise you the saving you can make in fuel costs.
We have lumber suitable for this job at the right price. Several patterns and grades to choose from in short and long lengths.
SIDNEY LUMBER
Phones: G 2515, Sidney 9
Yards at 2116 Government St. and Sidney, B.C.

THE MOORE-WHITTINGTON LUMBER COMPANY, LIMITED
Large Stock — Right Prices
Export Rejects, Good No. 3 Shiplap, Dimension, Short Siding and Flooring.
Inspect Our Sawmill Plant, Pleasant Street
MODEL KITCHEN, Bridge and Hillside
VISITORS WELCOME

40B CLOTHING, FURS, SHOES, ETC.

FOR SALE—FINEST QUALITY LADY'S muskrat coat; cheap. E 8225.

SPECIAL 25c SALE ALL WEEK AT THE Bazaar, 857 Fort.

40D FURNITURE

A PILLOW-ARM CHESTERFIELD SET (2 pieces), so comfortable, hard-wearing cover, with reverse cushions, and walnut fronts (never used). Why spend more than $65.00. G 1195.

EIGHT-PIECE OAK DINING SUITE, $30. Three-piece cane suite, $15. Holland Bros., 715 Pandora. E 0912.

FOR SALE—KOLSTER BED-CHESTERFIELD suite in good condition (cost $250), $85. English Wilton carpet, green, excellent condition, 12 x 9.9, $45. 1502 Rockland Avenue. E 9885 or G 9813.

WILLOWS, PLOWMAN COMPANY, 705 Johnson, requires two drop-leaf extension dining tables, as well as a large quantity of good used furniture. Phone G 4424.

40E MUSICAL INSTRUMENTS

USED PIANOS — ONE NORDHEIMER, $176; Heintzman, $185; Willis, $175; Gerhard Heintzman, $175. Guaranteed by "The Bay." Easy terms arranged. Third Floor, Hudson's Bay Company.

40F RADIO

BUY — 1935 GENERAL ELECTRIC 12-tube all-wave radio. Regular $258, special for $179.50. Terms arranged. B.C. Electric, Douglas Street.

EXPERT RADIO REPAIRS. WORK guaranteed. George & Son, 713 Pandora Avenue.

GIVEN AWAY FREE—TUBE CONTAINER; also, we test your tubes free; new low price on tubes. Aaronson's, 1328 Government St., G 4722.

USED ELECTRIC RADIOS FROM $14.50. Easy terms. Jameson's Electrical. E 1171.

1936 WESTINGHOUSE ALL-WAVE radios, $29.75 to $249; also electric radios for hire by week or month. Aaronson's, 1329 Government St. G 4722.

40H NURSERY STOCK, PLANTS, ETC.

BARGAINS IN NURSERY STOCK
AT 750 FORT STREET, TO MAKE room for new stock. Layritz Nurseries, Ltd., Phone G 8732.

BLACK SOIL, ALL VEGETABLE MOLD, ideal top dressing, excellent fertilizer, free of stones. Sidney Lumber, 2119 Government St. G 2515.

FOR SALE—SOIL, MANURE, CINDERS, gravel, filling, rock. Delivered. E 8481.

40K BICYCLES AND MOTORCYCLES

C.C.M. BICYCLES, $12.50 TO $37.50; BICYCLES repaired. Your money back if not satisfied. Victory Cycle Works, 1328 Government St., corner Johnson. G 4722.

ENGLISH MOTORCYCLE, FIRST-CLASS condition. Snap. Apply Suite 3, 108 Menzies Street.

FOR SALE—1924 TWIN HARLEY-DAVIDSON motorcycle, cheap. Phone E 0274.

ONE GENT'S RALEIGH BICYCLE, 3-speed gear, only been used for 3 weeks, cost new $65, will sell for $40. Absolutely new condition. H. Smith, Art-Point Printing, 368 Yates. E 2924.

OILSKIN CAPES AND LEGGINGS; special mudguards for your machine. Harris' Bicycle Store, 739 Fort Street.

PLIMLEY & RITCHIE, LTD.
Dunlop Tires — Bicycle Lamps
Capes and Leggings 611 View St. E 3113
The best place to get bicycles repaired

40 FOR SALE—MISCELLANEOUS (Continued)

WHEELED TOYS EXCHANGED. TURN in your outgrown wheeled toys on larger sizes or different models; We have a large selection of rebuilt joycycles, scooters, carriages, etc., for your inspection. Robinson's, 1320 Broad St., opposite Colonist.

40L STOVES AND RANGES

A LARGE McCLARY CIRCULATING heater, like new. W. Blanche, 2832 Douglas Street. Phone E 9928.

A NEW Enterprise Range, $1.00 Week. Minty & Temple, Yates-Quadra. E 5112.

ABSOLUTELY HIGHEST PRICE PAID for stoves and heaters, etc. G 8634.

FOR SALE — FOUR NINE-INCH-HOLE McClary range, steel top, water jacket, thermometer, white enamel, in perfect condition, $45.00. 212 Wilson Street.

FOR GOOD, NEW AND USED RANGES, boilers, furnaces and all good repairs. Southall, 801 Fort St., G 2961.

"LEADER" SAWDUST BURNERS FOR kitchen range. Operate for approximately $2.00 per month. Only $22.50; installed; terms. Hatt's Stove Works, 1321 Government Street, E 4931.

McCLARY FURNACES FROM $58.00, DE Luxe oil burners, $47.50. J. E. Casson, 801 Esquimalt Road. E 7413.

OIL RANGE SPECIAL, NEW, COMPLETELY installed with burner, $99.50. Trade-in allowance. Hatt's Stove Works, 1321 Government Street, E 4931.

SIX-HOLE RANGE, ENAMEL OVEN door, coil, steel top, $22.50. Carter's Stove Store, 822 Fort Street, E 2511.

USED ELECTRIC, COAL, GAS RANGES. Agents for Gurney ranges. McDowell & Mann, 1000 Douglas Street. E 4138.

WE WILL GIVE A GOOD ALLOWANCE on your coal and wood range on a new Beach or McClary, priced from $32.50 up. Third Floor, "The Bay."

$11—McCLARY GAS RANGE, THREE rings and oven. Box 8060, Colonist.

5 GOOD REBUILT RANGES. B.C. Hardware & Paint Co., Ltd., 713 Fort St.

40X MISCELLANEOUS

AIR BEDS, 6 AND 7 FT. LONG, IDEAL for the hunter or fisherman. F. Jeune & Bro., Ltd., 570 Johnson Street, G 4632.

BOILERS — NEW 30 AND 40-GALLON galvanized range boilers: 30-gallon at $6.50 and $9.50; 40-gallon at $10.50. Capitol Iron & Metals, Ltd., 1832 Store St. Phone G 2424.

BEAUTIFUL NEW BOOKCASE, WRITING desk combined; unpainted wardrobe, G.E. radio, etc. Evenings. 1124 Yates.

BARGAIN FOR CASH—SINGER HAND machine, $15. G 2021.

CALL US FOR FREE ESTIMATES ON repairs to all makes of electric washers. No obligation. Phone G 7511.

CAMERA repairs and supplies; professional advice. The Art Centre, 752 Fort.

ELECTRIC WIRING AND REPAIRS TO irons, toasters, curlers, heaters and all appliances. H. D. Mainwaring, 722 Fort. Phone G 7621.

FOR SALE—SIX TO EIGHT GALLONS of fresh Grade "A" Jersey milk, daily. G 1285.

FOR SALE—L. C. SMITH 12 GAUGE shotgun, first class condition. Phone G 5803, or Box 7476, Colonist.

FOR SALE—NO. 1 FALL SEED WHEAT. Glamorgan Farm, Sidney. Phone 65.

GREETING CARDS
FOR CHRISTMAS
AND THE NEW YEAR
Latest Designs and Styles to Choose From
Moderately Priced
Choose Yours Now
THE COLONIST
Commercial Department

GOOD MANURE AND SOIL FOR SALE. G 6637.

HIGH-POWER FIELD GLASSES, $7.50; genuine 8X power prismatic field glasses and leather case, $17.50; alarm clocks, 98c; telescopes, $1.50; bicycles, $8.75; electric radios, $14.75; radio tubes, 50c; new Dunlop tires, $1.10; late style spectacles to fit any sight, $2.76. Aaronson's New and Second-Hand Store, 1329 Govt. St., corner Johnson.

LARGE STOCK OF HEINTZMAN & CO., Gerhard-Heintzman, Nordheimer and Mason & Risch reconditioned pianos, fully guaranteed. Special prices and terms. Fletcher Bros.

NEW LIGHTING FIXTURES—WE HAVE just received a large shipment of electric fixtures and the prices are very low. 6-Light, indirect style, $13.75; 5-light, cast bronze, $5.75; handsome crystal fixture, $25. Many others to choose from, all of latest designs. Murphy Electric Co., Ltd., 751 Yates Street, telephone G 1713.

NEW 1928 MODEL SILENT GLOW OIL burner. Minty's, E 5112, 868 Yates.

ORNAMENTAL MIRRORS, SPECIAL, $1.50 each. Mellor Bros., 913 Broughton St. Phone G 3021.

ONE McCASKEY CREDIT SALES REGISTER. E 9659.

PAINT UP NOW. IT WILL PAY YOU TO get our prices. Estimates free. Hartz-Andrews Paints, Ltd., 711 View St. G 4712.

TURKISH BLEND COFFEE—A SUPERIOR mixture noted for its strength and flavor. Our stock is always fresh. Scott & Peden, Ltd., 1601 Store St., Sole Agents Victoria.

VACUUM CLEANER FOR RENT BY day or week. We deliver and collect. Phone Empire 3322.

WE WATERPROOF ANYTHING. Shirts, coats, tents, auto tops; special process. Mak-Mor Co., 522 David St. E 7861.

6 RECONDITIONED SEWING MACHINES, $19 and up. A. E. Taylor & Co., 728½ Fort.

2 DROPHEAD sewing machines at $15 each. Singer Sewing Machine Co., 728 Yates.

41 WANTED—MISCELLANEOUS

A REPUTATION FOR PAYING HIGHEST prices for rags, bottles, tools, stoves, furniture, or anything you wish to dispose of. We call anywhere any time. G 4752.

ABSOLUTELY THE BEST PRICE FOR old gold of any kind, antique jewelry, silver plate, etc. Cash while you wait. Old Gold Dept., Joseph Rose, Ltd., 1012 Government St.

A BETTER PRICE PAID FOR RAGS, sacks, bottles, tools, stoves, pipe, furniture, or what have you. G 9862, night E 0250.

CASH FOR OLD GOLD
PACIFIC GOLD SMELTING CO.
609 Yates St. Phone G 2724

WANTED—USED RANGES, FOR CASH, or liberal allowance on new range. Hatt's Stove Works, 1321 Government Street. E 4931.

WANTED — BICYCLES AND PARTS. Will call anywhere. Aaronson's, 1329 Government, corner Johnson Street. G 4722.

WILTON OR ORIENTAL RUG (ABOUT 9x10). Mail description, price, etc. to Box 8079, Colonist.

WANTED — USED KITCHEN RANGE and oil burner. Box 8089, Colonist.

WANTED — FURNITURE, CLOTHING and tools, for cash. Phone G 4913.

WANTED IMMEDIATELY—OLD SILVER and plate. 821 Fort Street. E 0642.

42 POULTRY AND LIVESTOCK

42A POULTRY AND SUPPLIES

FOR SALE OR EXCHANGE—BARNEVELDER cockerels for laying pullets of same value. E 8884.

42B HORSES

3 HORSES FOR SALE, CHEAP. JAMES Rainey, Metchosin.

42C CATTLE

GUERNSEY-SHORTHORN, 4 YEARS, milking 3 gallons, quiet and used to chain; $40.00. G 7099.

42D SHEEP

SHROPSHIRE AND SOUTH DOWN purebred rams. Price, $18 to $25 at the farm. Inspection invited. Whitney-Griffiths Bros., Metchosin. Phone Belmont 27L and 37P.

42E GOATS

AT STUD — REGISTERED PUREBRED SAANEN BUCK. E 5974 (evenings).

AT STUD, PUREBRED SAANEN BUCKS. Jonas, G 6757.

42F DOGS

ENGLISH WHITE BULL TERRIER, 3 years; 3 4-month Collies; $10 each. Pet Shop, 1412 Douglas.

THOROUGHBRED FOX TERRIER, GOOD watchdog and pet; $7.50, or what reasonable offers? Box 8097, Colonist.

42 POULTRY AND LIVESTOCK (Continued)

BOSTON BULL PUPS FOR SALE. DOGS boarded. Phone G 2253.

46 HOTELS

ANGELA HOTEL, RENOVATED. WINTER rates. 922 Burdett. E 5322.

47 ROOM AND BOARD

A MAN'S HOME, $30 PER MONTH, with reasonable amount laundry, good bed and meals, plenty hot water, eight to ten. Enroll now. Box 7927, Colonist.

ACCOMMODATION: Luxurious, equaling best hotels, cuisine unexcelled. Mrs. Roundina, 1292 Rockland Ave. E 1682.

AT 745 QUEENS AVENUE—ROOM WITH board. G 2640.

AT "FIRWOOD LODGE," 906 COOK Street—Select room and board. E 5825.

BOARD-RESIDENCE IN PRIVATE FAMILY; every privilege; garage; quiet; reasonable. Close to park and car. E 0298.

CHERRY BANK, PRIVATE HOTEL. Rates $2 daily, $12.50 weekly, $35 monthly and up, including all meals. Five minutes from centre of city. Jersey milk and farm produce from proprietor's own farm. 818 Quadra Street. G 0168.

CRAIGMYLE — PAYING GUESTS, moderate. 1037 Craigdarroch. G 0031.

GOOD HOME FOR YOUNG BUSINESS-man, facing park. 912 Heywood. E 5366.

GOOD BOARD AND ROOM IN COMFORTABLE private home. Fairfield. E 0998.

IDEAL HOME FOR WINTER, H.W. HEAT, garage. 1308 Yates. G 7745.

ROOM AND BOARD. REASONABLE rates, home comforts. 1139 McClure. E 0787.

ROCCABELLA—Private boarding house, central, reasonable, large garden. G0020.

"SEVENOAKS," 326 MOSS ST. BOARD-residence by day, week or month. Phone E 2577.

SINGLE OR DOUBLE ROOM, BOARD, reasonable. 428 Vancouver St. G 7368.

710 LINDEN AVE., NEAR ROCKLAND. Just a nice home, south room.

48 ROOM AND BOARD WANTED

GOOD BOARD AND ROOM FOR TWO business girls, share room, $5.50 each. Box 8090, Colonist.

49 ROOMS TO RENT

49A FURNISHED

THE CECIL HOTEL
BRIGHT OUTSIDE ROOMS, REASONABLE rates. 1322 Blanshard.

CLOSE JAMES BAY HOTEL, 969 TORONTO, cosy rooms, kitchenette, automatic heat. E 4785.

FURNISHED ROOMS, SUIT ELDERLY or young couple, $12.00. 2218 Quadra, opposite park.

THE HOTEL DOUGLAS
IS OFFERING EXTREMELY LOW RATES for transient and permanent guests. Inspection invited.

WINDSOR HOTEL, OPPOSITE POST-office. Housekeeping rooms $3 week.

51 HOUSEKEEPING ROOMS TO RENT

BRIGHT ROOMS, NEWLY DECORATED. Low rates; quiet. 419 Belleville.

51A FURNISHED

AN IDEAL HOUSEKEEPING SUITE, close Parliament Bldgs. Adults only. E 9269.

ATTRACTIVE APARTMENT, CLOSE IN, quiet and well furnished. Terms reasonable. 1114 Rockland Ave. G 2528.

A FURNISHED BED-SITTING-ROOM and kitchen with sink, $12.50; 1251 Pandora. Phone E 2848.

ATTRACTIVE FRONT ROOMS, NICELY furnished, central. 849 Burdett.

ATTRACTIVE Housekeeping Rooms; all conveniences; 441 Vancouver. E 9587.

AT OLYMPIC, 1120 MAY, COSY bright two-room furnished suites.

COMFORTABLE FURNISHED, UNFURNISHED rooms, suites; h. and c. water, room service; kitchenette. Low rates. Devonshire House, 722 Fort St. G 0123.

COSY FOUR AND TWO-ROOM SUITES, housekeeping rooms, bedrooms. RITZ HOTEL, 710 Fort Street. G 7186.

COSY TWO ROOMS, HOT AND COLD water, light, phone. E 0749.

Comfortable two-room suite, L.H.; furnished rooms. "Clifton," 1318½ Broad.

FURNISHED HOUSEKEEPING ROOMS, every convenience; gas. E 6849. 737 Herald.

FACING PARK—QUIET, WARM ROOM, kitchenette; single. 417 Vancouver. E 2485.

FURNISHED HOUSEKEEPING ROOMS, flats, cabins. $6 mo. up. 1038 Hillside.

GOOD SIZE ROOM; HEAT, GAS; $12.60. 1145 Rockland. E 9113.

HOUSEKEEPING-SLEEPING ROOMS—Modern, $2.90, $3.00 a week. Yale Rooms, 711 Johnson Street. Phone G 0029.

TWO LARGE ROOMS, $11.50 EACH; ONE suite, $16.00; gas. 121 Menzies. E 2469.

734 HUMBOLDT STREET — CLEAN, quiet, moderate. Phone G 5319.

51B UNFURNISHED

ATTRACTIVE 2-room, kitchenette; hot-water heating. 1029 Pakington St.

THREE SUNNY ROOMS, BATH, NEAR High, Central Schools; 1213 North Park.

53 FLATS AND APARTMENTS TO RENT

A QUIET, COMFORTABLE, UNFURNISHED suite, close to park and school; plenty of heat and hot water, recreation grounds. Apply Central Park Apartments, Queens Avenue and Vancouver Street. Phone E 6921.

A CENTRAL FURNISHED FLAT, SITTING, two bedrooms, kitchen, pantry, bath, light, water, phone, $19.50. E 6287, after 9.

AILSA, 820 COOK — BEST MODERATE priced two-room furnished and unfurnished suites in Victoria, nice location, close to town, fully modern. E 0961.

A 4-ROOMED FURNISHED FLAT FOR rent, 764 Transit Road, near beach and bus, $25, including light and water. G 8767.

A FURNISHED BEDROOM AND KITCHEN, water and phone included, $18.50. 1251 Pandora. Phone owner E 2848.

ATTRACTIVE FULLY FURNISHED two-room suites; private bath; Park Mansions, Quadra and North Park, moderate rental. E 6072.

AT THE NORMANDIE—ATTRACTIVE, fully furnished suite, private bath, beautifully clean, warm, comfortable, adapted for business women. E 8284.

ATTRACTIVE SUITE, FURNISHED, electric stove. 119 Government St. E 6136.

AT SAVOY MANSIONS, NEWLY-FURNISHED suite with two bedrooms. G 6622.

ATTRACTIVE SUITES, "TREBARTHA," 1044 View Street, vacant November 1. Best value in city. G 6052.

ATTRACTIVE SUITE, FURNISHED OR unfurnished; 340 Linden Avenue.

AT MT. EDWARD, 1002 VANCOUVER St., furnished apts.; weekly rate. E 4022.

ARGYLE COURT, 424 LINDEN. WELL heated, unfurnished. Caretaker. E 9963.

"Next Door to Everything in Town"
BEVERLEY HOTEL APARTMENTS
724 Yates Street, Off Douglas
Visit the Beverley now, and choose your apartments and single rooms for the Winter. Furnished or unfurnished, free hot water, gas, steam heat, fine elevator, electric light. Prices very reasonable.
Phone E 8914 J. A. Griffith, Prop.

BEAUTIFUL NEWLY FURNISHED APT., self-contained, lovely location. Apply 1506 Elford. E 7067 or E 9496.

BELWEL APTS. — TWO AND THREE-room furnished suites; reasonable. Phone G 0230.

CHEERFUL SMALL FURNISHED apartment at 845 Princess; plenty heat and hot water; telephone service. G 5160.

COMPLETELY FURNISHED TOURIST apartments, moderate charges. Scott Apartments. E 6311.

DUCHESS APARTMENTS — WELL-arranged suite, private entrance, no stairs. E 6040.

DESIRABLE ONE AND TWO-ROOM furnished suites. W. Blanche, 2832 Douglas St. Phone E 9928.

53 FLATS AND APARTMENTS TO RENT (Continued)

FURNISHED APARTMENTS, 2, 3 AND 4 rooms, from $14.00 to $20.00 per month. Close to High School. 1351 Pandora. Phone E 2848.

FURNISHED APARTMENT; GARDEN; near park and sea. 207 Government Street.

FURNISHED THREE-ROOM SUITE, board if desired. Newport Ave. Garage. G 7896.

FIVE SUNNY ROOMS, HEATED, waterfront. 1975 Crescent Rd. G 1838.

HARROGATE APARTMENTS, 1303 Beach Drive, Oak Bay; fully furnished, exclusive. E 8552.

MARINE CHALET, OAK BAY—VICTORIA'S finest furnished kitchenette apartments; electric refrigeration, steam heat; near beach, car line and golf links. Special rates to permanent tenants. Take No. 1 car, or phone E 5531.

MODERN APARTMENT SUITES, MONTROSS Apartments, Blanshard and View.

NIAGARA, CORNER MENZIES—NEWLY-decorated four-room modern suite; warm, comfy. $27.50. E 4161.

NORGROVE—ALL MODERN CONVENIENCES; ideal location. Apply manageress, Park Boulevard, at Cook.

NICELY FURNISHED 2-OR-3-ROOM apt., 10 minutes City Hall; heated; garage; $15. 600 Gorge Road E.

"ORCHARD HOUSE," 933 MICHIGAN ST. Two and three-room heated apartments, $18.00 and $20.00. Pemberton & Son, Ltd. Phone G 8124.

ONE SUITE AVAILABLE IN MODERN residential apartment, well heated, close to town. The Royal Trust Company. Phone E 9012 or E 4126.

ST. HELEN'S APTS.—Furnished single, dbl. housekeeping rooms. 828 Courtney.

WOODROW APTS., 220½ MICHIGAN Street—Unfurnished three-room suite, self-contained, steam heated, large rooms, very convenient for renting one room; rent $20.00, Winter. E 7475.

UNFURNISHED OR FURNISHED three-room suite, heated, separate entrance. 1123 Leonard Street. E 8487.

WESTHOLME HOTEL, 1417 GOV'T. Rooms, modern apartments, furnished or unfurnished, at greatly reduced rates.

707 BLANSHARD — COSY TWO-ROOM suite, hot-water heat. All found. G 0129.

55 HOUSES TO RENT

55A FURNISHED

A COMFORTABLE HOME, EXCELLENT location, sea view; gas, furnace, garage. Also cottage, two bedrooms, gas, furnace. Reasonable. Apply 1817 Crescent Road.

FOR RENT — FURNISHED FIVE-ROOM bungalow, 2091 Chaucer, Oak Bay. Can be seen evenings, 6 to 7.

FOUR-ROOMED FURNISHED HOUSE, adults only, every convenience, large garden. 1532 Holly St.

SEMI-BUNGALOW, GOOD CONDITION, close in. E 0965.

$16.50 A MONTH — COMFORTABLY furnished cottage, three bright rooms, three-piece bathroom, large garden and garage, near Hillside car terminus. Phone E 1910.

55B UNFURNISHED

645 MANCHESTER ROAD, 5 rooms $13.00
2918 DOUGLAS STREET, 5 rooms $13.00
1395 HAMPSHIRE ROAD, 9 rooms, modern, semi-bungalow $40.00
1190 ST. LOUIS STREET, 7-room stucco semi-bungalow, garage, furnace $40.00
UPLANDS, fully modern 9-room stucco house on waterfront, two bathrooms $68.00
A Large Number of Other Houses
A First-Class Rental Service
PEMBERTON & SON, LTD.
625 Port Street Victoria, B.C.

Per Month
ST. PATRICK ST.—Six rooms $40.00
OLIVER ST.—Six rooms 25.00
MONTEREY AVE.—Seven rooms 35.00
OLIVE ST.—Five-roomed bungalow 22.50
TORONTO ST.—Six rooms 22.50
SPEED AVE.—Six rooms 20.00
Please phone us for further information, if interested.
ROBERT GRUBB & CO.
312 Sayward Bldg., Victoria Phone G 7741

HOUSES — APARTMENTS
A VERY LARGE SELECTION, FURNISHED and unfurnished. Up-to-date rental service.
HEISTERMAN, FORMAN & CO.
609 View St. Phone E 4161

A COMFORTABLE SIX-ROOM HOUSE on Linden Avenue, near Fort Street, at a reasonable rental. Three bedrooms, hot-air furnace, garage. Immediate possession. Apply The Royal Trust Company, 1202 Government Street. Phone E 4126.

CANNON'S CARTAGE SAVES YOU money on moving. 1402 Broad. E 9824.

FOUR-ROOM HOUSE, HAULTAIN DISTRICT, $12.00 per month. Phone E 6911.

MODERN FIVE-ROOM HOUSE, $16.00 month. 2526 Belmont Ave.

SOUTH OAK BAY—HALF BLOCK TO car; five bright rooms, just decorated; basement; furnace. $18 per month.

ST. PATRICK STREET—FINE HOME built for owner, three reception rooms and sunroom, kitchen, two bedrooms and bath on first floor, two bedrooms and bath second floor; small billiard room, bedroom and bath on ground floor; hot-water heat; $56 per month. Phone owner G 8124, or evenings, G 1320.

SEVEN-ROOM SEMI-BUNGALOW FOR rent at 1395 Hampshire Road, Oak Bay. All modern conveniences; immediate possession. $40.00. Apply H. Lansley, 312 Union Bldg. Tel. E 9525.

2620 BLANSHARD ST., FOUR ROOMS, modern, $15.00. 144 Howe St., seven rooms, modern, $22.50. 80 Linden Ave., eight rooms, garage, furnace, fully modern, $30.00. P. R. Brown & Sons, Ltd., 1112 Broad St. Phone G 7171.

7-ROOM SEMI-BUNGALOW, ALMOST new, with gas range, linos, blinds, stationary tubs, awnings, etc. Apply 99 Moss Street.

533 CORNWALL ST. — ATTRACTIVE modern bungalow, four rooms, rent $22.50. E 4723.

6-ROOM BUNGALOW, ESQUIMALT; garage. Rent $18. G 6950.

57 WANTED TO RENT—HOUSES

57A FURNISHED

WANTED TO RENT—SIX OR SEVEN-room modern semi-bungalow in high location, preferably semi-furnished; immediate possession. Apply to Van der Vliet, Cabeldu & May, Ltd., 395 Bastion St. E 5142.

WILL TAKE CARE OF FURNISHED house during owner's absence for Winter months, references. Box 8099, Colonist, or E 9845.

WARM 4-ROOM COTTAGE, FUEL FROM beach; immediate possession; low rent. E 1873.

57B UNFURNISHED

MODERN BUNGALOW FOR TWO adults, within walking distance, rent up to $30.00. Phone E 3022.

WANTED FOR MODERATE RENT — Small cottage, fairly near city centre. Box 8085, Colonist.

WANTED TO RENT, ADULTS, NO CHILDREN—Five-roomed modern bungalow, walking distance, Fairfield. Phone E 4623.

61 SUMMER RESORTS

BEAUTIFUL SHAWNIGAN LAKE ACREAGE. No reasonable offer refused. 808 Montreal.

61A COTTAGES AND CAMPSITES

TO RENT — SUMMER HOME, CLOSE beach; ay board. Apply to Eales, R.M.D. 4, Cordova Bay.

65 AUTOMOBILES

RADIATORS AND FENDERS

AUTO RADIATOR, BODY AND FENDER Specialists. Workmanship that cannot be excelled.
BURGESS BROS.
1209 Quadra St. Empire 2281

65A FOR SALE

AUTO ENGINES IN GOOD CONDITION. To clear: Six-ton Packard, $45; 1930 Chevrolet, $30; twin six Packard, $40; International two-ton, $35. We have spare parts for the following late model cars in stock: 1924-30 Buicks, Cadillac, Chevrolet, Chrysler, Dodge, Essex, model "A" Ford, Hudson, Hupmobile, Jewett, Paige, Pontiac, Reo, Studebaker, Willys-Knights; also a large assortment of truck parts; S.H. tires, all sizes, batteries, generators, starters.
PACIFIC AUTO WRECKING CO., LTD.
937 View St. Phone E 7531

A Mart for Busy Readers—Property for Sale or Trade

65 **AUTOMOBILES**
(Continued)

SEE THESE SNAPS
HUPMOBILE Sedan, 1931-32 model and in lovely condition... $595
HUPMOBILE 1927-28 model. Real reliable transportation... $285
HUPMOBILE Brand New 1935 Sedan Regular $1,495. Reduced to... $1295
MASTERS MOTOR CO., LTD.
809 Yates St. Phone E 3541

A 1924 BUICK SIX-CYLINDER TOURING car with glass Winter enclosure, cosy transportation for hunting, full price $60. We are now wrecking 1935 Dodge four-door sedan, 1926 Buick master six touring, 1926 Paige coach, 1926 Essex coach, etc., and have all parts for sale at painless prices.
W. FRANK CAMERON
Auto Parts
948-953 View St. Phone E 6632

AVOID FIRE—Engine and chassis steam cleaning. Chet Dowman, 734 Johnson.

BUICK TOURING, EXCELLENT TRANSPORTATION, $45 cash; 1920 Chevrolet Sedan, 1928 Chrysler Coach, 1930 Ford Coupe. Mutual, 932 Johnson.

"LET GEORGE DO IT"—GEORGE COX, Expert Auto Top and Body Builder. 1002 View Street. Phone G 2142.

NASH COUPE
Completely Reconditioned
Tires, upholstery, etc., in good shape, and finished off with a smart new paint job. A coupe that will give you economical and trouble-free transportation during the Winter months.
TODAY'S BEST BUY
$285
THOS. PLIMLEY, LTD.
Distributors of Quality Transportation
1010 Yates St. Phone G 7161

SEE BILL BRIDGWOOD FOR EXPERT repairs on your car. Nash and Chevrolet specialist. Phone E 0551. Corner Broad and Pandora.

USED TIRE SALE. ALL SIZES. RED'S Service Station.

WATCH THE NEWSPAPERS FOR DETAILS OF THE NEW V-8

1933 DE LUXE V-8 COUPE... $695
1933 FORD TUDOR... $665
1934 DE LUXE FORDOR... $825
And Other Specials at Seasonable Prices

1935 WILL MAKE YOUR PRESENT CAR MUCH OLDER—TRADE NOW!

AVOID THE INCONVENIENCE OF A SLUGGISH MOTOR BY EXCHANGING YOUR CAR BEFORE THE WINTER WEATHER SETS IN

ALLOWANCE PRICES NOW ARE THE HIGHEST THEY'VE BEEN THIS YEAR—IT'S AN INDUCEMENT TO TRADE NOW

NATIONAL MOTOR COMPANY, LTD.
819 Yates Street
G 8177 Open Evenings

USED TRUCKS AND DELIVERIES
1934 CHEVROLET 2-TON TRUCK... $950
1921 CHEVROLET 1½-TON, DUALS... $495
1920 FORD ½-TON, PANEL... $350
1929 FORD ½-TON, CANOPY... $215
1930 FORD DELIVERY... $175
1927 GRAHAM CHASSIS AND CAB... $150
1929 FORD CANOPY... $95
THE MOTOR HOUSE (VICTORIA) LTD.
Chevrolet Dealers
Phone E 9732-E 1107 921-971 Yates St.

Jameson Motors Specialize in Giving Best Values in Used Cars
1927 Pontiac Coupe, only run a few thousand miles and in perfect condition... $245
1921 Studebaker Small "6" Sport Roadster in a new condition; rumble seat; and a real snap at... $595
1930 Studebaker Commander "6" Regal Sedan in perfect condition. Side mounts... $495
JAMESON MOTORS, LIMITED
740 Broughton St. Victoria, B.C.

NASH SMALL "6" COACH... $436
FORD SPORT COUPE... $435
AUBURN "8" SEDAN... $193
BURTON & WILLIAMS MOTORS, LTD.
Nash-LaFayette Agents
1601 Blanshard St. E 9416

CHEAP TRANSPORTATION
FORD Tudor, 1928. This car is in very fine condition... $75
FORD Racing Bus, very fast and reliable... $75
JEWETT Touring, two new tires... $55
Two single-cylinder EVINRUDE outboard motors. Both for... $35
CECIL EVE MOTORS, LTD.
946 Yates Street
Pontiac Cars G.M.C. Trucks

CERTIFIED USED CARS
1935 FORD DE LUXE SEDAN, reconditioned like new. A snap for someone... $875
1933 DODGE SEDAN, in first-class condition. See this one... $750
1931 STUDEBAKER DE LUXE SEDAN, six wire wheels and trunk rack, new paint and tires... $695
1935 FORD SPORT ROADSTER, only done small mileage, in new condition in every way, for... $795
Now Is the Time to Trade That Car In on a NEW PLYMOUTH OR DODGE
BEGG MOTOR CO., LTD.
Open Evenings Phone G 1144

ECONOMICAL TRANSPORTATION
1926 STAR TOURING; better than average condition. For quick sale... $95
JONES BROS. SERVICE STATION, LTD.
Yates at Quadra Phone E 4031

OLDSMOBILE SEDAN—A BEAUTIFUL 1934 model, in the pink of condition... $975
FORD COUPE—Sport V8, with rumble seat, etc. First-class condition... $450
Assortment of Others
DAVIS-DRAKE MOTORS LTD.
Buick and Oldsmobile Cars G.M.C. Trucks
Fort St. at Quadra Phone Garden 8154
Have You Tried the 1936 Buick?

Deal With a Good Jobber for Safety
1926 STUDEBAKER STANDARD SIX Coach—Good tires and runs well. $100. E 6032.

65B **WANTED**

BABY AUSTIN "7." STATE AGE OF car and tires, mileage, price, phone. Address, Hodgson, Tempe Heights, North Vancouver.

DON'T SACRIFICE YOUR CAR. MUTUAL Auto Sales, 932 Johnson, get you fair cash value.

WANTED—USED CAR, PRIVATELY owned. Box 7900, Colonist.

WE WILL BUY, SELL OR EXCHANGE your car. Empress Garage. E 7632.

67 **BOATS AND LAUNCHES**

BOAT LUMBER, CEDAR, SPRUCE AND oak stock; low prices. Spruce oars $1.25 pair, shaped. DALZIEL. G 1422.

74 **TIMBER BROKERS**

WANTED—TRACT OF TIMBER, NEAR Victoria, suitable for cordwood, near roadway. G 4063.

75 **BUSINESS OPPORTUNITIES**

WE SPECIALIZE IN THE SALE OF businesses of all kinds and sizes. L. G. Conyers & Co., 1036 Douglas Street.

TO OUT-OF-TOWN SUBSCRIBERS

Out-of-town subscribers who wish to answer advertisements in which only the telephone number of the advertiser is given, may mail their replies to The Colonist, and The Colonist will communicate such replies to the advertiser.

75 **BUSINESS OPPORTUNITIES**
(Continued)

SHORT NOTICE SALE
GROCERY STORE, stock and fixtures, situated on a main street, old-established stand. Splendid chance to the right person to build up a nice business. No credit. Rent $12.50. Purchaser must be prepared to take immediate possession. Bargain price $400.
Exclusive Agents—No Phone Information Given
LEE, FRASER CO., LTD.
1322 Broad St. Phone E 4723

HIGH-CLASS PAYING CAFE, $950. TWO apartment house businesses. E 9413.

ISLAND HIGHWAY HOTEL FOR SALE. Beer parlor, fishing and hunting resort. Cash sale at greatly reduced price. Box 7178, Colonist.

OPPORTUNITY FOR COUPLE—SMALL hotel and dining-room, out of town; $300 will handle. Reasonable rent. Box 7626, Colonist.

76 **EXCHANGE—REAL ESTATE**

TRADES
CASH AND VICTORIA WEST HOME FOR city bungalow.
BUNGALOW COURT FOR A FARM
GORGE HOME FOR A FARM NEAR Lethbridge.
16-ACRE FARM FOR CITY HOME.
1½ ACRES, WITH SUBSTANTIAL home, for a bungalow.
11-ACRE COUNTRY HOME FOR VANcouver property.
640 ACRES, PEACE RIVER, FOR local property.
60 ACRES AT ELK LAKE, WILL TRADE for less land.
SQUARE DEAL REALTY
1239 Broad Street Phone G 4521

EXCHANGE 4-ROOMED HOUSE, BURNside, city, for one larger, Saanich. Will assume. Box 9089, Colonist.

OAK BAY HOUSE (6 ROOMS), EXchange equity for vacant waterfront. Oak Bay, Esquimalt, Saanich or city. Box 7870, Colonist.

1000 LIVE EXCHANGES—ALL KINDS. Alder & Sons, Ltd. E 8341. 808 Fort.

78 **HOUSES FOR SALE**

A JEWEL OF A HOME—A 4-ROOMED bungalow, overlooking the sea, Cadboro Bay. Large sitting-room, hardwood floors, large granite open fireplace; bright, convenient kitchen; 3 nice large bedrooms, one with shower and toilet, the other with 3-piece bathroom. Best white enamel fixtures. Hot-water Oil-o-Matic heating system. Large wide veranda, cement floor, cement steps. Large lot, in garden, with automatic sprinkling system. Cement curbing to driveway. Garage. Price $2,650. Exclusive agents, Robert Grubb & Co., 212 Sayward Building, Victoria, B.C.

HIGH QUADRA DISTRICT, SAANICH
A BRIGHT, clean five-room bungalow, containing large living-room, fireplace, sunroom; two bedrooms; three-piece bathroom; kitchen with combination sink and tub; built-in fixtures; garage and woodshed; a quarter-acre of land, beautiful view; lawn and rock garden. New kitchen and bathroom linoleum, electrical fixtures and shades, all in A1 condition. Included immediate possession. Write Owner, Box 6061, Colonist.

A REAL BARGAIN
Off Gorge Road—1½-Mile Circle
COMFORTABLE BUNGALOW of 5 good-size rooms; sitting-room with open fireplace; dining-room; kitchen with pantry; 2 bedrooms; 3-piece bathroom; both front and back porches enclosed with glass; good garden in lawn, fruit and flowers. Full cement basement, furnace.
FOR PARTICULARS AND APPOINTMENT FIRST WRITE BOX 6029, COLONIST

A REAL SACRIFICE
NEAT OAK BAY BUNGALOW, CLOSE TO SCHOOL, BEACH, GOLF LINKS, BUS AND STREET CAR. EXCELLENT GARAGE, CEMENT BASEMENT, FURNACE, GRANITE FIREPLACE. A LARGE LOT IN LOVELY GARDEN COMPLETES THE PICTURE OF THIS ATTRACTIVE HOME. SPECIAL PRICE $2,350.
ALDER & SONS, LIMITED
809 FORT STREET. E 8341

REAL SACRIFICE
SAANICH, three miles out. Excellent bungalow, no basement. Contains living-room with open fireplace, two bedrooms, kitchen, bathroom. Large garden lot with garage. Price (less for all cash)... $700
JOHN GREENWOOD
Bank of Toronto Bldg., 1405 Douglas St.

BUYERS' MARKET
$200 CASH handles cosy three-room cottage, two-piece bathroom. Large lot. Close in. Balance of $400 in easy payments.
$300 CASH for attractive four-room bungalow, modern conveniences. Splendid garden, quarter-acre lot, garage, chicken houses, and the balance of $425 on easy terms.
$1400 OR NEAR OFFER. Five-room bungalow, in excellent condition, with double lot. On car line, close to city. Easy terms.
$3200—BEAUTIFUL new five-room stucco bungalow, complete with every modern convenience. Lot 84 ft. by 130 ft., in lawn and fruit trees. Terms to responsible party.
INDEPENDENT INSURANCE AGENCIES, LIMITED
574 Yates St. Phone G 1651

$800—A FOUR-ROOMED BUNGALOW in first-class condition, containing large living-room, open fireplace; two bedrooms, three-piece bathroom, kitchen and pantry. Cement basement with furnace. Located close to school and car. This is a good buy and we can sell it on easy terms.
$1600—FIVE-ROOMED HOUSE, IN good condition and fully furnished with all the latest furniture, which is practically new. This is a chance to buy a nice house, all ready to start housekeeping, at a very low price.
$1275—SIX-ROOMED HOUSE IN Fairfield: living-room, dining-room and kitchen downstairs, three bedrooms and three-piece bathroom upstairs. All in good condition. Large lot with small fruit trees. Price includes nearly new kitchen range and lino. A good buy.
E. E. HEATH
629 Yates St. Phone E 4041

FAIRFIELD DISTRICT (WALKING DISTANCE)
CHOICE LOCATION
Excellent Boarding House Proposition Requires Quick Action
$5,000 PROPERTY FOR, CASH
$1750
This Is a Very Heavy Sacrifice
14 Rooms, hot-water heating; 2 lots, room for tennis court. Full details at office. Money maker.
H. G. DALBY & CO., LTD.
634 View, Opposite Spencer's

ESQUIMALT
5-ROOM bungalow, partly furnished; 2 bedrooms, sun porch, hot-air furnace, in A1 condition and in good residential area. Terms... $2100
HIGH QUADRA
2½ ACRES. Commanding position. 9-room house, in excellent condition. Sitting-room 29x16, open fireplace; 5 bedrooms. Hot-air furnace. Price greatly reduced... $6500
MARA, BATE & CO., LTD.
840 Fort St. Empire 3622

2056 OAK BAY AVE., 5-ROOM BUNgalow, 2 bedrooms, fireplace, wash tubs, etc.; 2 lots, garage. Now vacant. Will redecorate and rent moderately to good tenant, or open to offers for purchase on reasonable terms. Take a look at this property over the week-end.
SWINERTON & MUSGRAVE, LTD.
620 Broughton St.

78 **HOUSES FOR SALE**
(Continued)

MODERN FIVE-ROOM BUNGALOW, choice part of Oak Bay. For particulars apply owner and builder, Box 8061, Colonist.

OAK BAY
7-ROOM stucco bungalow; hot-water heat, latest fixtures, including light fixtures. This is waterfront property in Oak Bay. Price for quick sale... $4500
6-ROOM semi-bungalow, stucco. New hardwood floors, tile sink and bathroom, full cement basement, furnace; light fixtures and lino. Central Ave. Lot 70 x 150... $4200
5-ROOM bungalow, clean and nice; two good lots. Near Jubilee Hospital. Bargain... $1000
GEO. RANDALL
1203 Douglas Garden 7341

COWICHAN BAY AND MILL BAY
WATERFRONT RESIDENCES AND COTTAGES FOR SALE OR RENT
C. WALLICH
Real Estate and Insurance Agent
Cowichan Station, B.C.

82 **ACREAGE FOR SALE**

A NICE PLACE, 4 MILES OUT, 6-ROOM house, 3½ acres; all city conveniences. 35 Fruit trees; 4 large greenhouses. Good independent living. Holmes, Cloverdale, R.M.D. 2.

83 **ACREAGE FOR RENT**

3 ACRES WITH MODERN 4-ROOM BUNgalow; city light and water; separate garage; will give lease $16 per month, including water. W. J. Gilliland & Co., 1302 Broad St. Garden 6741.

SEALED TENDERS addressed to the undersigned, and endorsed "Tender for Extension to North Arm Jetty, Fraser River, B.C.", will be received until 12 o'clock noon, Saturday, November 2, 1935, for the construction of a close piling Extension to the Jetty at the Mouth of the North Arm of the Fraser River, District of New Westminster, B.C.

Plans, form of contract and specification can be seen and forms of tender obtained at the office of the Chief Engineer, Department of Public Works, Ottawa, at the offices of the District Engineer, Post Office Building, New Westminster, B.C.; Victoria Builders Exchange, Ltd., 1712 Douglas Street, Victoria, B.C.; The Building & Construction Industries Exchange, 342 West Pender Street, Vancouver, B.C.

Tenders will not be considered unless made on printed forms supplied by the Department and in accordance with conditions set forth therein.

Each tender must be accompanied by a certified cheque on a chartered bank in Canada, payable to the order of the Honourable the Minister of Public Works, equal to 10 per cent of the amount of the tender, or Bearer Bonds of the Dominion of Canada or of the Canadian National Railway Company and its constituent companies, unconditionally guaranteed as to principal and interest by the Dominion of Canada, or the aforementioned bonds and a certified cheque if required to make up an odd amount.

Note.—The Department will supply blue prints and specification of the work on deposit of a sum of $20.00, in the form of a certified bank cheque payable to the order of the Minister of Public Works. The deposit will be released on return of the blue prints and specification within a month from the date of reception of tenders. If not returned within that period the deposit will be forfeited.

By order
N. DESJARDINS,
Secretary.
Department of Public Works,
Ottawa, October 11, 1935.

BARBERS' ASSOCIATION OF B.C.

Take notice that the "Board of Examiners in Barbering," appointed under the provisions of the Barbers' Act, 1934, will hold examinations in the Pacific Barber Shop, 744 Hastings Street W., Vancouver, B.C., on November 20, 1935, at the hour of Two o'Clock P.M.

Applications, including fee of Ten Dollars ($10.00), must be filed with the Board's Secretary at least two weeks prior to examinations.

By order of the Board.
R. W. MORROW,
Secretary.
208-509 Richards Street, Vancouver.

BEAUTIFUL LAKE HILL
VERY LOW TAXES
Four rooms, very nice bungalow, bath, toilet, etc., ¼ acre, good soil, all under cultivation. Taxes $12.95. Price... $850
Half cash, balance $15 per month; interest, 6%.
Seven rooms, ¼-acre lot, nice garden, lily pond; 9-ft. full cement basement, double garage. Price... $1500
Terms. Taxes only $24.
List Your Property With Us for Quick Action.
ARTHUR E. HAYNES LTD.
725 FORT STREET
Fire and Automobile Insurance, Collections, Loans

IN MANY RESPECTS A CHOICE SITUATION
Craigdarroch subdivision is within walking distance of town, and convenient to college and high school. Homes in this locality seldom come on the market. We are now in a position to offer a recently built stucco house of eight rooms, all in first-class condition, and situate on 100 feet of property which has fine trees and pleasing contours. You will like the downstairs, with its large living-room, sunroom, dining-room and dining nook, pantry, kitchen and washroom with toilet and lavatory. Upstairs are two large bedrooms, two small bedrooms, a linen closet and up-to-date bathroom with separate toilet. Floors are oak downstairs and the house is heated by hot water. There is a convenient driveway to garage in basement.
Price is only $6,000, and moderately easy terms could be managed.
Exclusive Agents.
The Royal Trust Company
Real Estate Department
1202 Government St. Phone E 1126

$650
$50 CASH
$12 MONTHLY
LAKE HILL DISTRICT—This little home needs painting and some minor repairs which a handy man could do in his spare time, and at very little expense. Four rooms, city conveniences available. Large lot. Taxes about $12.
AN OPPORTUNITY FOR A PRACTICAL MAN TO GET A HOME ON RENTAL TERMS
P. R. Brown & Sons, Ltd.
1112 Broad Street Phone G 7171

BRENTWOOD
2½ Acres, West Saanich Road. Almost all cultivated. Good 6-room bungalow. Various outbuildings. Large and small fruits.
Snap at... $3,400
HALE & SON, 916 Central—G 3323

PROPERTY WANTED
We have BUYERS for real BARGAINS.

GORGE
Three-Room Cottage on one-half acre, near school and bus. Low taxes. Price... $850

FOR TRADE
Comfortable Family House—Hardwood floors, hot-water heating, four bedrooms; about one-half acre nice grounds, balance in fruit, etc. Low taxes. Quadra district. Will trade for five-roomed Oak Bay bungalow.

A FINE RESIDENCE
This Fine, Modern Eight-Room Family Home is in perfect condition inside and out. Full cement basement, laundry chutes, white enamel laundry tubs, gas plate, a hot-water heating system, oak floors, entrance hall, fireplace in living-room, full-sized dining-room, den, sunroom and four bedrooms, one three-piece bathroom and one two-piece bathroom, linen closets, numerous built-in features, garage, linoleum, blinds and electric fixtures. Low taxes. Clear title.
Full price, on terms... $3600

AN ISLAND
One of the most beautiful of the smaller Gulf Islands, comprising eleven acres. Sheltered bays and anchorage. For quick sale... $1500

Pemberton & Son, Ltd.
G 8124 625 Fort Street

CLOSE-IN BARGAIN
Seven-roomed house, in good order, basement, near North Ward Park. Absentee owner says sell for... $1,500
CEDAR HILL ROAD
Facing Mount Tolmie, stucco bungalow, five rooms down and two upstairs, basement, new furnace, one-half acre of grounds. Yours for... $2,500
WATERFRONT
At a low price. View Royal, beautiful building site, two lots, 66 x 210 each. Priced, together, for, only... $1,200
BANK STREET
Comparatively new stucco, five rooms finished, space in attic for two more; lot 69 x 130. Oak trees. Price... $3,500
WILMER STREET
Pretty five-roomed stucco, no basement. Price... $2,750
MOUNT TOLMIE
Charming little bungalow of four good sized rooms and a large veranda; hot-water furnace; lot 100 x 120, all in garden, prune, apple and cherry trees. Pretty outlook. Price... $2,650
FAITHFUL STREET
Large semi-bungalow, nine rooms, two glassed-in sleeping porches, hot-water heated. Very suitable for private nursing home. Close to the park. Can be sold at a bargain; no reasonable offer refused.
COLWOOD
Island Highway, choice building sites from one acre up.
Priced From $200 to $300 Per Acre
The B.C. Land & Investment Agency, Ltd.
922 Government St. Phone G 4115

SALE
Eight-Room Family Home—Open fire, three-piece bathroom, full cement basement, furnace, 2-3-acre garden, garage, chicken house. Saanich taxes. Price, believe it or not... $1250
Week-End or Summer Cottage — Five miles out. Three rooms; range and other furniture included. Price, believe it or not... $300
Rockland Avenue — Two choice residential lots, 100 x 160 feet, facing south. Price, believe it or not, $550
Ker & Stephenson, Limited
1205 Government St. Phone G 4127

Cosy Little Home
On Lee Avenue, and adjacent to Fort Street, with a well-cultivated semi-private garden. There are six rooms on one floor, fireplace in sitting-room, and a nice, bright kitchen; also separate garage. This is just a swell little home for a small family, with very reasonable taxes, and absentee owner says sell for... $1,500
(Take Advantage of This Opportunity)
Branson Investment Co. Ltd.
626 View Street Phone G 4121

For Sale
OR
EXCHANGE
A beautiful new Oak Bay modern stucco bungalow home, comprising seven rooms and two bathrooms, with practically every known up-to-date feature and fixture possible to obtain.
For Inspection, "See Ray," Care of
L. M. ROSEVEAR & CO., LTD.
110 Union Bldg., 612 View St., G 6041

CHEAP HOMES
$850—Close in, good-looking cottage, five rooms and bathroom.
$900—James Bay bargain, seven rooms, stone foundation and in good shape, near sea.
$2100—Pemberton Road, real good residence, seven rooms, basement, furnace. A real buy.
$1600—Foul Bay district, modern bungalow, five rooms, basement, garage.
$1250—Corner store, three-room apartment over. Easy terms arranged.
Reisterman, Forman & Co.
608 View Street

BARGAINS
Half-Acre, waterfront. Easy terms, $450
Eight-Roomed House, Fairfield, close to sea... $1,600
Lot on Linden Ave., close to sea, $300
Fifty Acres, Mill Bay waterfront, $2,500
WISE & CO., LTD.
109 Pemberton Building

The office boy hadn't been there long when his employer looked up from an important letter and said irritably:

"Don't whistle at your work, boy!"

"I ain't working, sir," he replied, "I'm only whistling."

UZCUDUN TO FACE LOUIS

Spanish Woodchopper Lined Up for Bout With Detroit Sensation

NEW YORK, Oct. 17 (AP).—Joe Louis will deliver his next package of fistic explosives on the night of December 3, when he fights in the feature match of the annual Christmas fund benefit show at the Bronx Coliseum, but it was not definitely decided tonight whether the recipient would be Paulino Uzcudun, the old Spanish woodchopper.

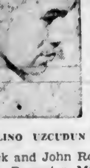
PAULINO UZCUDUN

The sensational Negro's managers, Julian Black and John Roxborough, visited with Promoter Mike Jacobs today and agreed it would be all right for Joe to chip a few chunks off the concrete chin of Paulino or any other available opponent. The Spaniard already has accepted terms by cable for a match with Louis.

Jacobs confined himself to a statement that an opponent for Louis would be named within three or four days from one of three prospects. He refused to give the names of the other two possibilities.

BILLIARDS

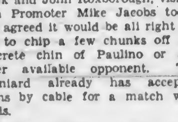

CITY LEAGUE
"B" SECTION

Elks Club		Pacific Club	
A. D. Findlay	300	J. A. Profit	107
P. Sallaway	300	R. Berrill	107
D. Croston	300	L. Batchelor	166
J. Henderson	300	H. Cannon	196
Total	800	Total	569

Elks Club won four games.

COLES, HOWELL & CO., LTD.

A WELL-BUILT COTTAGE
Containing living-room, two bedrooms, kitchen and bathroom, in first-class condition. A large lot, black soil; no rock; small chicken house, workshop and garage, about three miles from City Hall, for... $900

ONE ACRE WATERFRONT
Shade trees, good land and some rock. Close to town... $700
OLIVER ST.—Lot, close to beach, for... $200

BRENTWOOD SACRIFICE
Lovely little home comprising large living-room, stone fireplace, dining-room, panelled, two bright bedrooms, tiled three-piece bathroom with shower, convenient kitchen with built-in cupboards, cement basement, good water supply, electric automatic pump, lawn, flower garden and fruit. In all, 1½ acres. Beautiful views of Saanich Inlet and mountains. Close to sea, but not waterfront. Taxes $15.00. Price... $3500
Owner Might Consider Some Exchange

COLES, HOWELL & CO., LTD.
638 View Street G 1082

$650 (Terms)—Four-Room Bungalow with four large lots, all cultivated; garage, chicken house, high location, bus at door, close school. Sold short time ago for $1,350. A REAL BARGAIN.
EXCHANGE—Clear title five-room bungalow, Oak Bay, as first payment on seven-room house, Oak Bay.
$1100—Two-Thirds Acre, cultivated, fruit trees, etc. Good seven-room house, garage, chicken house, cement basement, furnace. SUCH A BARGAIN.
$2700 (Terms) — New Four-Room Stucco Bungalow. Cement basement, separate garage, chicken house. Choice one-half acre on high location. A very attractive home.
W. J. GILLILAND & CO.
1203 Broad Street Garden 5741

OAK BAY
$2350
NEW Four-Room Stucco Bungalow, close to seafront. Full cement basement, furnace and garage.
$1850
Five-Room Bungalow with large bright rooms. Will redecorate inside and out to suit purchaser. Full cement basement and furnace, double garage. Terms can be arranged.
A. A. Meharey & Co.
624 Fort Street Phone E 1187
Insurance, Real Estate, Stocks, Bonds

A BUNGALOW BARGAIN!
Located in the popular Margaret Jenkins School District, close to street cars and sea. Low taxes, clear title. In perfect condition inside and outside. Newly decorated and painted. Linoleum, blinds, fireplace, electric fixtures, modern plumbing, etc.
ONLY $995—HALF CASH
ONLY $945—ALL CASH
For Inspection, "See Ray," Care of
L. M. ROSEVEAR & CO., LTD.
110 Union Bldg., 612 View St., G 6041

BOWLING

ARCADE ALLEYS

INTER-SERVICE FIVEPIN LEAGUE

Britannia—J. Neary, 337; C. Dey, 623; V. Scarborough, 485; C. Rodway, 623; D. Hurdle, 353; R. Millburn, 365. Total, 2,791.

Naval Vets—D. Clarke, 504; W. McBay, 551; J. McBay, 646; A. Benn, 637; C. Chislett, 671. Total, 2,009.

Pro Patria—R. Lea, 447; C. Kinney, 503; W. Morry, 437; H. Wilkinson, 603; C. M. Tickle, 782. Total, 2,752.

Naval Vets won three.

BETTER HALVES' FIVEPIN LEAGUE

"A" Team — E. Macdougall, 930; D. Thirlwall, 330; E. Davidson, 298; N. Scott, 353. Total, 1,499.

"B" Team — Mrs. Vivian, 475; Mrs. Chambers, 435; Mrs. Pollard, 328; M. Jenkins, 371. Total, 1,589.

"C" Team — Hull, 441; McPhee, 253; Ockenden, 265; Jackin, 300. Total, 1,449.

"D" Team—Mrs. B. Jenkins, 388; Mrs. Wilcox, 417; Mrs. Blance, 534; Mrs. Jarvie, 271. Total, 1,508.

"E" Team—Mrs. J. Jenkins, 468; Mrs. Riches, 478; Mrs. Pellow, 447; Mrs. Rowe, 400. Total, 1,793.

OLYMPIC ALLEYS

SENIOR FIVEPIN LEAGUE

Short's Cafe—C. Steele, 699; A. Reynolds, 979; C. Abbott, 619; E. Short, 631; P. Sherritt, 161; H. Short, 372. Total, 2,960.

Pacific Meat—H. Paulding, 678; A. Perry, 608; G. Osard, 626; R. W. MacKenzie, 593; J. Howell, 632. Total, 3,027.

Pacific Meat won two.

Mitchell & Duncan—A. Butler, 671; J. Galloway, 506; B. Conway, 488; D. Jones, 540; low score, 409. Total, 2,698.

Standard Steam Laundry—C. R. Savage, 698; H. E. Savage, 531; F. Morgan, 692; A. C. Savage, 555; W. Plater, 637. Total, 3,013.

Standard Steam Laundry won three.

FINANCIAL FIVEPIN LEAGUE

Imperial Bank—V. D. Young, 660; J. Noble, 971; W. P. Unsworth, 573; W. B. Barrett, 347; C. N. Phipps, 486; handicap, 133. Total, 3,769.

Great-West Life and Bank of Toronto—Hudson, 550; Jackson, 558; Reed, 443; Kirby, 925; Yelland, 984; handicap, 249. Total, 3,006.

Great-West Life won three.

Odlum, Brown, Pemberton & Son, Ltd.—I. Thompson, 476; P. Freeman, 441; Phil Bond, 397; G. Stewart, 548; A. Goard, 457; handicap, 340. Total, 3,959.

L.C.B.—E. Freeman, 511; E. Raybone, 474; G. Paterson, 506; J. Leech, 603; C. Price, 606; handicap, 291. Total, 2,682.

L.C.B. won three.

Royal Bank No. 2—H. Storey, 580; J. L. Douglas, 428; A. Swaluk, 463; E. Barter, 409; D. McMillan, 519; handicap, 144. Total, 3,540.

Royal Bank No. 1 — J. Croft, 411; G. Gray, 814; B. F. Green, 455; R. R. Wilde, 648; low score, 177; D. W. G. Stewart, 190; handicap, 219. Total, 2,939.

Royal Bank No. 2 won two.

Scotia-Dominion — Harman, 485; Lund, 479; Hamber, 660; Hannah, 559; Hockridge, 452; handicap, 316. Total, 2,656.

Commerce—Humphries, 818; Nixon, 591; Verley, 468; Coombe, 858; Bird, 587; handicap, 212. Total, 2,006.

BAPCO FIVEPIN LEAGUE

Prudentials—Miss T. Ostler, 401; Miss M. Kinley, 665; M. Harman, 463; M. Doyle, 392; T. Brown, 645. Total, 2,466.

Ironites—Miss D. Vye, 406; Miss A. Wood, 431; W. Lindley, 467; F. Broughton, 916; E. Lindley, 963. Total, 2,543.

Ironites won two.

Satin-Glo's—Rita Rogers, 443; Iris Ledson, 382; M. Wood, 4?8; Andy Stewart, 444; Jack Harness, 521. Total, 2,269.

Bapco 50's — Mrs. Delahay, 383; Miss Rutherford, 555; H. Christian, 458; A. Delahay, 363; H. Ritchie, 515. Total, 2,271.

Bapco 50's won two.

Porcelite—Miss Oliphant, 319; Mrs. McMullen, 355; R. L. Shaw, 510; G. Appelin, 354; J. Lorimer, 664. Total, 2,101.

Bapcolites—Miss A. Blair, 467; Miss J. Blair, 286; H. McIntyre, 543; R. Reid, 608; G. Leeming, 541. Total, 2,229.

Bapcolites won two.

Shingoleens—Kay White, 453; A. Warburton, 357; L. Taylor, 415; H. Pollard, 440; W. Lawson, 528. Total, 2,300.

Asphaltums—Miss M. Seymour, 390; Mrs. McDonald, 460; O. Sidwell, 941; G. Leckie, 499; H. Williams, 924. Total, 2,403.

Asphaltums won two.

Soccer Chatter

By A.P.A.N.

The long delayed break in our Summer weather was responsible for the dozen or so goals scored at the park on Saturday last. It is also responsible for some interesting talk on the sidelines these days. The Rugby people will be on the rampage very soon, now that the fields are softer.

And of what interest is that to the soccer fan? Only this, that rugger people are talking seriously of a Dominion championship, and it is my firm belief that if such a competition is started, Victoria is just as likely to be the first champions. In years gone by they have time and again been the best of British Columbia, and in football that often means the best in Canada.

Though we would of course wish them every success, we should feel very small if, after talking about it for a year or so, we allowed our rugger friends to steal a march on us and bring here the first Dominion football honors. One thing is certain, they will not be as foolish as we are and send four local clubs after the cup. How about both of us doing it this season?

Another thing brought to our notice by rainy weather is that we are again driven to sit and try to follow the game through the caging of the baseball fan. Surely they have finished baseball, and surely there has been time enough to roll up the netting? Wouldn't the fans love to know who is responsible for the delay?

The City team slipped rather badly on Saturday, they should have done better even though Esquimalt were in such good form. The weakness of the losers' team lay, some think, in Robbins and Gibson. Practically every time that Robbins got the ball he booted it almost straight up the field to the opposing defence, and all Watt and Hood had to do was take it.

Gibson is a fine breaker, but his finishing is, to put it mildly, rotten. Had he fed his forwards as well as he broke up the efforts of the Esquimalt team, there might have been a different score. Added to these drawbacks, was of course, Gibbons' erratic clearing into his own goal. Tough on the goalie.

But then, Joe Watt and Hood were playing such a safe game, and the Esquimalt forwards did not miss one single chance to score, so that we can say Esquimalt won, rather than that the City lost. There is no doubt that the Dockers are out of the doldrums into which they slid last season. Good luck to them.

The Wests were a considerably improved team last week, and by contrast, the Thistles slipped so badly that their game would have disgraced a third division club. Where is the old fighting spirit of the Saanich boys? Things were so easy for the Wests in the second half that the game was of no value to them as a tryout for the cupties, which are about to commence.

Their goalie was not to blame, he was beaten by poor support and a greasy ball. The halves played a hard game, but they had no forward line, and it was a marvel to the fans that their centre forward should have been chosen as a reserve for the proposed inter-city game. What would have happened had we been driven to play him against the Royals?

We hate unkind criticism as much as the victims thereof, but last season we were spoilt by the high standard of play, and we are quite sure that the clubs concerned will not be satisfied until they can make as good a showing as they did then. Meanwhile we would beg and pray of the managers to find us a competent centre forward, the weakest spot in our inter-city team.

The City are going to have a hard time keeping possession of the Milton Cup this year. The draw has gone against the two favorites appearing in the final, but on present form it looks as though the winner of the first round will be more than a match for the holders. If it is true that DeCosta is to break into the game again, the Dockers will have some team.

Reverting to the episode of a substitute being played in an Old Country international, in Law 1 of the new referees' chart we read, "By arrangement made before the commencement of a match (but not in a match played under the rules of a competition) substitutes may be allowed in place of injured players." Note the wise restrictions.

A careful check-up of all local games played under the sub ruling shows that the playing of twelve or thirteen men on a side has given no advantage except in cases of injury. Nor will anyone dare to suggest that it has pepped up the game or made it any more attractive. To the men who are asked to hang around the field in their football kit on the chance of being called upon, and to those who may be ignominiously hauled off for poor play, the ruling is what is commonly called "the bunk."

The day of the double-header is over, and the fans are not sorry. It is quite possible to have enough, even of soccer, for one day.

Is it true that the Royals dared not come last week with a slightly weakened side? If so, we thank them for the implied compliment.

You will note that there are just as many goals as ever being scored, in spite of the fact that the goalkeepers are being carefully guarded by the new regulation.

CHICAGO RACING

SPORTSMAN'S PARK, CHICAGO, Oct. 17.—Results here today follow:

First Race—Five furlongs:
Honored Sir (Dobson)... $5.00 $3.30 $2.00
Morvue (Leyland)... 6.40 4.80
Thidpar (Martin)... 7.80
Time, 1.03 3-5. Also ran: Then Some, Kildee Mary, Big Eddie, Best Buck, Stone Crop, True Flight, B. Baron.

Second Race—Six and one-half furlongs:
Oaee (Wilson)... $32.30 $18.00 $9.20
Chancabit (Vessell)... 17.00 8.00
Bright Penny (Edwards)... 9.40
Time, 1.35. Also ran: Mutuel Friend, Very Well, Cloido, Ronnie A., Kissle, Dunsprite, Dominant Miss.

Third Race—Six and one-half furlongs:
Cervesa (Tinker)... $11.40 $8.30 $3.60
Roulese (Leyland)... 12.20 5.20
Just Buck (Anderson)... 3.00
Time, 1.38 3-5. Also ran: Mr. President, Cloirado, Nellie B., Marabou, Jack Murphy, Ragawood.

Fourth Race—Five furlongs:
Capt. Nadi (Wilson)... $10.20 $3.80 $4.00
Valerie Jean (Leyland)... 3.00 2.80
Princess Juan (Edwards)... 32.60
Time, 1.02 3-5. Also ran: Onwentsia, Which Image, Dark Stein, Baby Princess, Ann's Baby.

Fifth Race—Six and one-half furlongs:
Beginners Bait (Leyland)... $11.30 $6.20 $3.40
Tug-o-War (McCray)... 10.30 8.80
Shoot (Cholnacki)... 3.80
Time, 1.23 3-5. Also ran: Zenka, Bald Crest, Ep. Funderburg.

Sixth Race—Six and one-half furlongs:
Vishnu (McCray)... $8.60 $4.40 $3.40
King Pin (Anderson)... 2.60 3.00
Visa (Myers)... 8.40
Time, 1.25. Also ran: Peeble Hill, Bustling Time, Easter Parade, Mira, Kelso.

Seventh Race—Mile and one-eighth:
Bosopi (Leyland)... $7.00 $4.30 $3.20
My Gentleman (Vessell)... 4.60 3.60
Exclusive (Myers)... 8.00
Time, 1.57. Also ran: Teaberry, Fair Boy, Brass Buttons, Ned O., Sweet Gal, Longus.

FISHING IS GOOD AT FRENCH CREEK

Cohoe salmon fishing is at its best off the mouth of French Creek in the Parksville-Qualicum district, according to a report received yesterday at the Victoria and Island Publicity Bureau.

The well-known Island angler, A. Rushton, Parksville, on Tuesday caught two ten-pound cohoes on a fly while wading into the sea at the mouth of French Creek. He started fishing with a trout rod and thin gut lead, but changed to steelhead rod. It was blowing hard and there was quite a sea running, and the fish were feeding in the waves close to shore.

This fishing reminds the old-time anglers of twenty-five years ago, when local fishermen used to take large numbers of cohoe on a fly off the mouth of French Creek, each Fall.

Jockey Holman Dies

DALLAS, Texas, Oct. 17 (AP).—Jockey Ross Holman, who was injured several days ago at Fair Park track when Flight of Gold fell with Holman up, died here today.

JUDGMENT RESERVED

Hearing of Evidence in Claim Of Coughlan & Son Against Government Concluded

VANCOUVER, Oct. 17 (CP).—Mr. Justice A. K. MacLean has reserved his decision in Exchequer Court on the claim of J. Coughlan & Son, Vancouver shipbuilders, for approximately $300,000, claimed as the balance due for six Canadian Government Merchant Marine vessels built shortly after the war.

The Canadian Government sought to set off against the builders' claim $147,812 as damages for alleged failure to construct the ships in accordance with approved plans.

The trial occupied twenty days and more than 300 exhibits were filed with Registrar R. M. Spankie.

When the trial had been in progress a week, one of the Government's principal witnesses, Charles F. M. Duguid, chief naval architect of the Department of Marine, collapsed in court and died.

INDIAN LORE IS ADDRESS TOPIC

B. A. McKelvie Gives Talk on Legends and Their Analogy to Modern Superstitions

Legends of British Columbia Indians compared with the superstitious beliefs of today, was the subject dealt with by B. A. McKelvie, managing editor of The Daily Colonist, at a meeting of the Men's Guild of St. Mary's Church, Oak Bay, last night. Capt. F. G. Dexter presided.

Mr. McKelvie, after telling several legends, and showing how the superstitions of civilized races were not far removed, said that one could not altogether blame the Indians for clinging to their ancient beliefs. The analogies that he drew were quite interesting and convincing.

Col. Richard Angus, member of the Oak Bay council, represented Reeve R. W. Mayhew, who was unable to be present. Col. Angus, in a short address, paid tribute to the work that the Men's Guild was carrying on in the community.

Capt. Dexter also paid tribute to the work of Rev. R. E. M. Yerburgh, assistant rector, and expressed the regret of the members of the guild over his forthcoming departure. Mr. Yerburgh is to take over a pastorate at Creston.

It was intimated at the meeting that steps would be taken shortly to increase the size of the social hall, which has now become inadequate to meet all the activities of the church.

ZAHARIAS PINS BOESCH EASILY

VANCOUVER, Oct. 17 (CP).—Two cross-over toe holds, deftly but firmly applied, gave "Babe" Zaharias, 240, Colorado, a two-out-of-three-fall victory in the main event of tonight's wrestling card over Paul Boesch, 242, Long Beach, N.Y., lifeguard.

In the second round of the scheduled eight-round event, Boesch flattened Zaharias to the canvas with drop kicks, but the Coloradoan came out in the fourth to even the match with a cross-over toe hold and repeated again in the sixth round with the same hold.

Jack Forsgren, 240, Vancouver, took a two-fall decision from Brother Jonathan, 242, Salt Lake City, in the semi-final. The local grappler took the first fall with a Boston crab in the third round, but was in turn downed by the Mormon in the next round with a body slam. The fifth round saw Forsgren take the match with a body slam.

MAYNARD & SONS
AUCTIONEERS

AUCTION SALE
At Our Salesroom, 731-733 Johnson Street
TODAY, 1:30 P.M.
WELL-KEPT
Furniture and Effects
Chesterfield Suite
Circulating Heater
Also including: Very fine 3-piece Chesterfield Suite, 3 Drophead Singer Sewing Machines, Couches, Console Style Gramophone and records, Reed Chairs, Electric Vacuum Sweeper and Hand Vacuum, Uph. Chairs, Oak Frame Davenport, Oak Centre Tables, Carpets, 3 large Chinese Jars, Rugs, Dining Tables and Chairs, Buffets, very nice Simmons Beds, complete, in single and full size; very good Dressers and other Bedroom Furniture, lot of nice Blankets, nice Hoover Kitchen Cabinet, Kitchen Tables and Chairs, Kitchenware, Dishes and Glassware, 2 Rifles, very good Cabinet-style Circulating Heater, Coal and Gas Ranges, Garden Tools, L. Mower, Hose, Baby Buggy, Wheelbarrow, Roof Jacks, Meat Safes, Carpenter Tools, Etc. This is only a partial list.
Morning Sale at 10:30
of Vegetables, Poultry, Ford Truck, Etc.
MAYNARD & SONS
A. J. Maynard, Auctioneer G 5921

Permanent
NEW OIL SOLUTION
(Eight-Month Guarantee)
FREE! MARCEL HAIR CUT FINGER WAVE
(Bring Copy of This Ad.)
MOLER HAIRDRESSING SCHOOL
ROOM 208 1104 DOUGLAS STREET

CULBERTSON on CONTRACT

By Ely Culbertson

World's Champion Player and Greatest Card Analyst

The most important thing in bridge is to know the limit of a bid made by opponents so as to be able to crack them for penalties if they are out on a limb. Except by peeking, the only way to find out is to keep track of your trump tricks if any, and of your honor tricks in side suits. If you and I hold four aces, it is obvious that our opponents cannot make more than nine tricks, unless one of our aces is trumped, an event so rare that it does not enter into usual calculation. Aces and other honor combinations are the only bidding values which will take tricks regardless of whether the trump suit is your own, your partner's, or opponents'. But not all honor combinations escape the danger of being trumped. The third lead of any side suit against an opponent's trump bid is quite likely to be trumped. Even the second lead in a suit will, at times, fail to pass through the trump barrier.

In attack, a hand such as spade ace, king, queen, jack, 5, 4, 3, 2; heart 9, 8, 7; diamond 4; club 6, is worth eight tricks and usually justifies a shut-out of four spades. In defence against an adverse trump bid, the same hand is worth but one trick, the ace of spades, for it is highly probable that even the king of spades will be ruffed. The other seven spades will be held up for a slaughter by the machine guns of opponents' trumps. This imposes a double standard of values, even with honors, in attack and in defence.

In attack (at own or partner's bids) the honors are counted at their full value. For instance, with spade ace, king, queen, jack the playing expectancy is four tricks. In defence, or against opponents' trump bid only the first two leads of the suit are fully counted as tricks, and the value of the third honor is reduced from one full trick to a mere "plus," which is roughly equivalent to a quarter of a trick. In defence, with spade ace, king, queen we have two full tricks and a plus value for the third honor. That is the reason why a strong combination such as ace, queen, jack is worth but slightly more than ace, queen, 2.

PLANNING

In playing a bridge hand, you have to count your chickens before you can hope to hatch them. It is almost impossible to play a hand intelligently if you do not know exactly how many tricks you need, and approximately where you can expect to get them. The greatest expert in the world will play the following hand incorrectly if he does not carefully count his winning cards before playing.

NORTH
♠ Q 3
♥ J 8 5 4
♦ K Q
♣ A K 7 6 2

WEST
♠ K 8 6 5
♥ A Q 7 2
♦ 9 7
♣ 10 9 8.

EAST
♠ 10 9 7 4
♥ K 10 3
♦ 8 6 4
♣ Q J 4

SOUTH
♠ A J 2
♥ 9 6
♦ A J 10 5 3 2
♣ 5 3

The bidding (East-West vulnerable).

South	West	North	East
1 ♦	Pass	2 ♣	Pass
2 ♦	Pass	2 NT	Pass
3 ♦	Pass	3 NT (final bid)	

Opening lead, spade ten by East.

South, having made an opening bid with the minimum in honor tricks and two weak suits, showed that he could not help the no trump contract by rebidding his diamonds twice. But North had the king-queen of diamonds and knew that the entire suit could be utilized. East led the spade ten, which seemed to offer North an easy chance to finesse. But if the finesse had been taken, West would have won with the spade king and shifted to hearts, and four heart tricks would have defeated the contract. A careful declarer would count his possible winners before playing from dummy to the first trick. He would see six diamond tricks, one spade and two clubs, nine in all, and he would put up the spade ace in dummy, take the diamond king, overtake the diamond queen, and run his game before risking the loss of a trick.

TODAY'S QUESTION

Question — Should a hand be stronger to make an opening bid third or fourth hand, than first or second hand?

Answer—No. The requirements are the same in all positions, and as a rule a biddable hand may be bid whether first or fourth hand. Some hands, which are weak in the major suits, are opened in the first three positions, but passed fourth hand. For example, ♠ 8 3, ♥ 8 6 2, ♦ A K 7 5 2, ♣ Q 6 5. Third hand may occasionally make a bid with less than the required two and a half honor tricks to show a strong suit and tell partner what to lead if the opponents later play the hand in no trump.

FREE BOOKLET BY ELY CULBERTSON

Ely Culbertson has written a most informative booklet entitled "The Rules and Ethics of Contract Bridge." Through arrangements with Mr. Culbertson and the Bell Syndicate, The Colonist has secured a limited supply of these authoritative pamphlets. They are available for distribution to readers who are interested in bridge.

Copies may be obtained by presenting the accompanying coupon at The Colonist Circulation Department. Readers residing outside of Greater Victoria may obtain copies by sending a self-addressed envelope bearing a two-cent stamp.

BRIDGE COUPON

Circulation Dept.,
Victoria Daily Colonist,
Victoria, B.C.

I herewith make application for a copy of "The Rules and Ethics of Contract Bridge," by Ely Culbertson.

Name .....

City or Town .....

Street Address .....

Signed .....

FUND OF FAMOUS CODEX INCREASES

Victoria Sent Donations to Purchase Fund, Half of Which Now Oversubscribed

Subscriptions, small and large, continue to pour into the British Museum for the purchase fund of the famous Codex Sinaiticus, sold by the Soviet Government in 1933. The price of the Codex was $500,000, of which the British Government offered to pay pound for pound of the public subscription.

By April of last year, $250,000 had been given by private persons, the donors residing in all parts of the world. The public is now invited to go the limit and pay all. A collecting box in the manuscript room of the museum receives a pound a week, most of it in small coins, from British and foreign students who come to see the precious document. Donations, it will be recalled, were sent from this city.

Wherever you go—

You too, can have the poise of the beautiful well-bred English-woman

For 165 years fashionable English women have had the supreme advantage of Yardley Toiletries. Eight generations of fair English women have loved their exquisite fragrance . . . their tender helpfulness to beauty.

The luxury of Yardley Toiletries today is equally available to Canadian women. The lovely English complexion can be yours too—even in the dryer, harsher climate of Canada—if you will make it your regular DAILY habit to use Yardley Lavender Toiletries. Your skin will soon realize the effect of the kindly Yardley influence. And you will love the dainty allure . . . the haunting wistfulness of the lovable fragrance that distinguishes toiletries by Yardley.

YARDLEY LAVENDER
Beauty Creations

Lavender Perfume 40c to $12.00
Lavender Soap . . $ .35
3 cakes for $1.00
English Complexion Powder $1.10
English Complexion Cream $1.10
Foundation Cream $ .85
Rouge Cream . . . $ .85
Lipstick $1.10

160RRR

LONDON • TORONTO • NEW YORK • PARIS

MAKING READY AT SHAWNIGAN

Committees Formed and Plans Prepared for Entertainment at Christmas

SHAWNIGAN LAKE, Oct. 17.—At a public meeting held in the S.L.A.A. Hall on Tuesday evening, it was decided to ask jolly old St. Nicholas to include Shawnigan again in his Christmas itinerary. The children are not afraid of him losing the way, as the Shawnigan Lake annual Christmas entertainment is of many years' standing.

The resignation of H. E. Hawking, able chairman of many former successful entertainments, was accepted with regret. R. P. Weber was elected in his place, with J. R. Bowett, school principal, as secretary-treasurer to fill the position vacated by A. H. Plows in his departure from the district.

Last year's financial statement was read, showing a small balance on hand. The date of the entertainment was left in the hands of the teachers and will be announced later by the secretary. The programme for the evening was discussed and decided upon as follows: Children's supper, 5 p.m.; programme by school children, 7:30 p.m.; Santa Claus, 9:15 p.m.; and children's games until 12 midnight.

It was decided to follow last year's plan and include all children in the Shawnigan Lake school district who have not yet reached their fifteenth birthday and all children attending the Shawnigan Lake public school.

A meeting of the finance and purchasing committees will be held on Wednesday evening, November 20, in the S.L.A.A. Hall.

A hearty vote of thanks was passed for Mr. Hawking and the members of last year's committees, and the secretary was asked to write a letter of appreciation to A. H. Plows for his valued services as secretary-treasurer during the past few years.

Committees were appointed as follows:

Finance and collection—A. Aitken, W. Grey, J. Meyland, J. C. Rathbone, Mrs. J. Ed. Delo, Mrs. G. Orr, Mrs. E. Gibson.

Supper committee—Mrs. J. Davidson, with power to add.

Police committee—C. Page and R. Lamb.

Entertainment committee—H. E. Hawking, B. Lovell, Mrs. E. Gibson, Mrs. E. Smith, Miss E. Archer, J. R. Bowett.

Census committee — Miss E. V. Archer, J. R. Bowett, with the aid of the collecting committee.

Decorating committee — H. E. Hawking, A. Layton, C. Page, Mrs. C. Abbott, G. Gibson, R. Lamb, F. L. Watson, with power to add.

Purchasing committee — Mrs. C. Abbott and Mrs. E. N. Smith.

Tree committee—C. Page (chairman), G. Orr, R. Lamb, A. Dyson, R. P. Weber.

Santa Claus committee — R. P. Weber.

What Today Means

"LIBRA"

If October 18 is your birthday, the best hours for you on this date are from 10:30 a.m. to 12:30 p.m., from 2:30 to 4:30 p.m., and from 7:30 to 9:30 p.m. The danger periods are from 12:30 to 2:30 p.m., from 5:30 to 7:30 p.m., and from 9:30 to 11:30 p.m.

False pride may be the cause of some of the disappointments suffered on this day. It might be well to remember: "Pride is at the bottom of all great mistakes." This should be an auspicious day for asking favors as well as granting them. In business circles trade demands are likely to create an unusually active market, and prices are likely to be maintained, providing attempts to manipulate them are not made. Social life should have many interesting forms of diversion to offer, any of which may be very enjoyable. It might be wise, in making a choice of entertainment, to select the one that promises the greatest amount of freedom from an excess of conventionality. Married and engaged couples, and those who are in love, possibly will find that any manifestation they make of deep affection will be reciprocated.

If a woman and October 18 is your birthday, you probably are more interested in people of intellectual worth than those with social or financial position. Through your mental attainments gratifying results are likely to come. Do not permit the spirit of Bohemianism to cause you to disregard the accepted rules governing polite society. It might be best for you to be conservative rather than radical in your ideas. You are apt to have an abundance of worldly goods. Your most cherished ambitions have an excellent chance of being realized, if you make the necessary effort. As an author, teacher, saleslady, stenographer or artist you have the greatest opportunity to win recognition. Your matrimonial outlook is full of promise.

The child born on October 18 will probably, when it reaches its teens, reveal a latent talent, which should be encouraged.

If a man, and October 18 is your natal day, if you will keep in mind "He that is slow to anger is better than the mighty; and he that ruleth his spirit than he that taketh a city," you are likely to make an unqualified success of your life. As a contractor, builder, architect, engineer, painter, inventor, merchant or writer, reputation and money are likely to be gained by you.

Toronto Fighting Noise Nuisance

TORONTO, Oct. 17 (C.P.).—Horn tooting between 11 p.m. and 7 a.m. must cease in Toronto "except when required to do so by law," it was ruled by City Council at a meeting yesterday. The clause making exception for law requirements was inserted as an amendment before the bill was passed by the civic legislators.

62nd ANNIVERSARY VALUES

Featuring Hosiery and Toiletries—Today

Distinctive, Close-Fitting

HATS In Felt or Velvet

These Hats are perfect with your fur-trimmed coat, and very smart with your dress for afternoon or evening wear. Peasant caps, turbans, tricornes, Cossacks, etc., trimmed with cut felt flowers, leaves, rows and rows of tucks or a little veil. Colors are navy blue, pottery rust, brown, winetone, dove grey and black. Head sizes 21½ to 23. One price

$2.95

—Millinery, 1st Floor

Six Big
HOSIERY VALUES

200 PAIRS ONLY—SILK AND WOOL HOSE in neat-fitting, semi-fashioned style, with extra reinforcement at heels and toes. Fashionable shades. Sizes 8½ to 10½. Per pair **59c**

FULL-FASHIONED SILK AND WOOL HOSE in medium-weight. All popular shades. Sizes 8½ to 10½. Per pair **69c**

SEMI-SERVICE-WEIGHT SILK HOSE—Substandards of a reliable make of Full-Fashioned Hose. Fairly good assortment of shades and sizes. Subs of regular 85c, $1.00 and $1.25 lines. Hosiery Day, per pair **59c**

PURE WOOL HOSE—Full fashioned, with comfortably widened tops. Fashionable shades and black. Sizes 8½ to 10½. Hosiery Day, per pair **79c**

ANKLE SOCKS

Of mercerized cotton and celanese silk. All popular shades and white. Sizes 8½ to 10. Hosiery Day, pair **15c**

ANKLE SOCKS

Of wool and cotton mixture in plain and heather effect. Several popular shades and white. Sizes 8½ to 10½. Hosiery Day, per pair **29c**

—Hosiery, Main Floor

The Aristocrat of Silk Knitted Suits

"SUNDAY NIGHT" KNITS

We have just received a shipment of these very smart Boucle Suits—that are now receiving so much attention from those looking for an outfit just a trifle different. They are in three-piece style; some with high-neck pullover and scarf. Shades of nigger brown, rust, old gold, navy, tile and green. Sizes 16 to 42.

$25.00 and **$29.50**

—Mantle Dept., 1st Floor

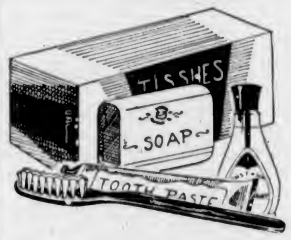

Toiletries, Remedies and Household Needs

WEEK-END SALE AT ATTRACTIVE PRICES

Malt Extract, Cod Liver Oil and Parrish's Chemical Food, each ..... **85¢**
Cod Liver Oil, 16 oz. ..... **43¢**
Dr. Howard's Health Salt ..... **35¢**
Absorbent Cotton, regular 60c, lb., **35¢**
Kleenex, 25c pkt. for ..... **19¢**
Dr. Howard's Milk of Magnesia, 32 oz., for ..... **57¢**
Phosphlerine, liquid or tablets, large, **$1.39**; medium, **97¢**; small, **47¢**
La Marie Toiletries, all HALF PRICE
Houbigant Quelques Fleurs Face Powder at ..... **89¢** and **49¢**
Dr. Howard's Bronchitis Cough Syrup, containing Horehound, Honey, Pine, Menthol, etc. A large bottle for **45¢**
Carter's Pills ..... **22¢**
Minard's Liniment ..... **21¢**
Gin Pills ..... **45¢**
Vick's VapoRub ..... **43¢**
Castor Oil, 5 oz. ..... **18¢**
Malt Extract and Cod Liver Oil ..... **69¢**

Malt Extract and Haliver Oil for ..... **89¢**
Epsom Salts, finest, **3** lbs. ..... **16¢**
Petrolatum, heavy, 16 oz. ..... **35¢**
3 for **$1.00**
Scott's Emulsion, large ..... **89¢**
Small ..... **49¢**
Djer-Kiss Talcum, **2** for ..... **25¢**
Cold Cream, $1.00 value ..... **50¢**
Benzoin and Almond Cream, 16 oz., **45¢**
Glycerine and Rose Water, 16 oz., **45¢**
Glycerine and Rose Water, 4 oz., **15¢**
Lady Betty Dusting Powder, 40c value for ..... **25¢**
Lady Betty Talcum Powder, large tin for ..... **25¢**
Scissors, straight, fine points for cuticle or embroidery, regular 75c for ..... **35¢**
Razors, Gillette type, with 4 blades, complete, for ..... **29¢**
Colgate's Tooth Paste ..... **19¢**
Also giant size, each ..... **33¢**

We Have a Fine Assortment of Hot Water Bottles at Special Sale Prices:

75c value ..... **48¢**
$1.00 value ..... **59¢**
$1.25 value ..... **69¢**
$1.50 value ..... **89¢**
$2.00 value, English reinforced **$1.25**
Fleece Bottle Covers, each ..... **38¢**

A PROMINENT ANNIVERSARY FEATURE FOR MEN

Spenceria Suits
$22.50

200 to Select From—All Made to Our Order—All of Superior Quality

This is not a sale feature but a complete range of Fall fabrics, including imported English worsteds. Modeled in single and double-breasted suits.

STRIPES, CHECKS, PLAIDS AND SOLID COLORS — THAT WILL BE FAVORITES THIS SEASON

We have planned for months, along lines that permit us now, to give these unusual values.

SEE THESE SPENCERIA SUITS—Note the excellence of the tailoring, their distinctive appearance, the fine weave of the materials. Let the suits themselves convince you of their great value.

Buy Spenceria Suits on Our Budget Plan—⅓ Down, the Balance in 2 Monthly Payments

—Men's Clothing, Main Floor

REST HAVEN SANITARIUM AND HOSPITAL
Linen Shower
MONDAY
Oct. 21

The following articles are needed—Single Bed Size Sheets, Pillow Cases, Bath and Face Towels

A Basket for Donations in Our Staples Dept., Main Floor

MEN'S HOSE—Anniversary Values

MEN'S DRESS SOCKS—Standard brands, direct from the mills. All-wool, plain shades and a great choice of fancy patterns. Silk and Wool Hose in two-tone shades. A choice of weights. All sizes. A pair ..... **50¢** and **75¢**

ALL-WOOL WORK SOCKS—"Hanson" brand, heavy rib knit, marl mixtures, 2½ lbs. A pair, **35¢**—Or **3** pairs for **$1.00**

—Men's Furnishings, Main Floor

DAVID SPENCER LIMITED

EXTRA PANTS
$5.00
No Charge for Alterations